

OREGON CORNER RESTORATION FORM

SECTION: 21 TOWNSHIP: 5N RANGE: 29E N-11

COUNTY: UMATILLA DATE: 12/05

CORNER DESIGNATION

N 1/4 Section 21

- CONDITION REPORT ONLY**
- NOT FOUND**
- RENEWED**
- UNRECORDED**
- SURVEYED IN**
- REFERENCED OUT**

PREVIOUS RENEWALS/SURVEYS ETC.

Originally surveyed by Davenport under Contract # 101 in 1861. He set post and made mound. In 1991 Edwards set a 1"x30" iron pipe with a 2 3/8 brass cap stamped as below.

MONUMENTS AND ACCESSORIES FOUND: CONDITON AND SOURCE

Found 2 3/8 brass cap 4" above surface stamped as below. In 1991 Edwards found 2" iron pipe bears (S 88° 29' W 34.41') Did not locate but I think it is still there. W.C. a 1/2" iron rebar with alum. tag 951 bears N 88° 30' 41" E 8.24' (8.30')

MONUMENT DETAIL

T5NR29E
1/4 16
21
1991
L.S. 951

OREGON STATE PLANE COORDINATES, NORTH ZONE, NAD 83(91) INT. FEET:

819732.45
8534871.32

MONUMENT SET (PROCEDURES AND DESCRIPTION)

NEW ACCESSORIES FROM WHICH

- A 5/8" x 30" Iron Rebar with plastic cap #951 bears N 14° 33' 44" E 8.70'
- A 5/8" x 30" Iron Rebar with plastic cap #951 bears N 88° 56' 19" W 37.45'
- A 5/8 x 30 Iron Rebar with plastic cap #951 bears S 18° 24' 20" E 21.65'

LOCATION AND COMMENTS

0.5 miles west & 0.4 miles North of the intersection of Salmon Point Lane with U.S. Hwy 730

SURVEYOR'S SEAL

**FIRM: EDWARDS SURVEYING LLC
PO BOX 763 - HERMISTON OR 97838**

**PARTY CHIEF: R. SMITH
WITNESS: J. JOSEPH**

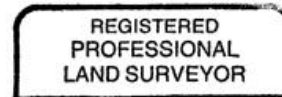

G. Dennis Edwards

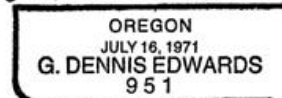

REN#WS 12/31/05