

**OREGON CORNER RESTORATION FORM**

SECTION: 18 TOWNSHIP: 5N RANGE: 29E L-5

COUNTY: UMATILLA DATE: 12/05

**CORNER DESIGNATION**

East 1/4 18

CONDITION REPORT ONLY  
 NOT FOUND  
 RENEWED  
 UNRECORDED  
 SURVEYED IN  
 REFERENCED OUT

**PREVIOUS RENEWALS/SURVEYS ETC.**

Originally surveyed by Davenport under Contract # 101 in 1861. He set post with mound.

**MONUMENTS AND ACCESSORIES FOUND: CONDITON AND SOURCE**

Nothing found.

**MONUMENT DETAIL**

T5NR29E  
1/4  
18 17  
2005  
L.S. 951

**OREGON STATE PLANE COORDINATES, NORTH ZONE, NAD 83(91) INT. FEET:**

822293.57  
8526884.93

**MONUMENT SET (PROCEDURES AND DESCRIPTION)**

By single proportion I set a 1" x 30" Iron Pipe with 2 3/8" Brass Cap stamped as above, 12" above surface. Made a mound of rock.

**NEW ACCESSORIES FROM WHICH**

A 5/8" x 30" Iron Rebar with plastic cap #951 bears N 28° 27' 53" E 89.32'  
A 5/8" x 30" Iron Rebar with plastic cap #951 bears N 6° 42' 55"W 49.06'  
A 5/8" x 30" Iron Rebar with plastic cap #951 bears S 1° 48' 23" E 34.8'.  
A 5/8" x 30" Iron Rebar with plastic cap #951 bears S 61° 43' 58" E 55.97'.

**LOCATION AND COMMENTS**

From the Intersection of Craig Road and Highway #730, go North approximately 3,300 feet to corner.

SURVEYOR'S SEAL

FIRM: EDWARDS SURVEYING LLC  
PO BOX 763 - HERMISTON OR 97838

PARTY CHIEF: R. SMITH  
WITNESS: J. JOSEPH

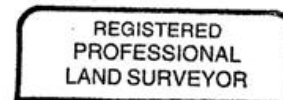

*G. Dennis Edwards*

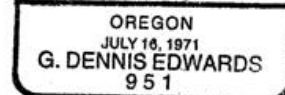

RENEWS 12/31/05