

**OREGON CORNER RESTORATION FORM**

SECTION: 13      TOWNSHIP: 5N      RANGE: 29E      L-21

COUNTY: UMATILLA      DATE: 12/05

**CORNER DESIGNATION**

W1/4      Section 13

- CONDITION REPORT ONLY
- NOT FOUND
- RENEWED
- UNRECORDED
- SURVEYED IN
- REFERENCED OUT

**PREVIOUS RENEWALS/SURVEYS ETC.**

Originally surveyed by Davenport under Contract # 101 in 1861. He set post and made mound. In 1949 Stranix found old stake & 2" iron pipe & set a concrete monument.

**MONUMENTS AND ACCESSORIES FOUND: CONDITION AND SOURCE**

Found 2" brass cap in a 5" concrete monument stamped as detail.

**MONUMENT DETAIL**

T5N  
1/4 14-13  
R29E

**OREGON STATE PLANE COORDINATES, NORTH ZONE, NAD 83(91) INT. FEET:**

822650.40  
8548023.18

**MONUMENT SET (PROCEDURES AND DESCRIPTION)**

**NEW ACCESSORIES FROM WHICH**

- A 5/8" x 30" Iron Rebar with plastic cap #951 bears N 50° 55' 42" E 4.84'
- A 5/8" x 30" Iron Rebar with plastic cap #951 bears N 3° 14' 39" W 23.17'
- A 5/8" x 30" Iron Rebar with plastic cap #951 bears S 88° 31' 57"W 29.46'
- A 5/8" x 30" Iron Rebar with plastic cap #951 bears S 2° 51' 38"W 20.50'

**LOCATION AND COMMENTS**

Corner lies approximately 500' North of Hwy 730 approximately 600' West of state truck scales at a fence corner.

SURVEYOR'S SEAL

FIRM: EDWARDS SURVEYING LLC  
PO BOX 763 - HERMISTON OR 97838

PARTY CHIEF: R. SMITH  
WITNESS: J. JOSEPH

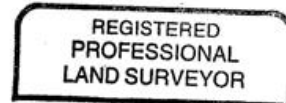

*G. Dennis Edwards*

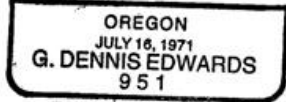

RENEWS 12/31/05