

OREGON CORNER RESTORATION FORM

SECTION 13, 18 TOWNSHIP 5 NORTH RANGE 29 EAST, RANGE 28 EAST

L-1

COUNTY : UMATILLA DATE DEC/22

CORNER DESIGNATION

1/4 CORNER

- CONDITION REPORT ONLY
- NOT FOUND
- RENEWED
- UNCOVERED
- SURVEYED IN
- REFERENCED

PREVIOUS RENEWALS / SURVEYS, ETC.

SURVEYED IN 1861 BY DAVENPORT UNDER CONTRACT #101, HE SET POST AND MADE MOUND.
IN 1988 LS 951 COMPUTED LOCATION IN LARGE POND.

MONUMENTS AND ACCESSORIES FOUND: CONDITION AND SOURCE

FOUND 2 3/8" BRASS CAP W.C STAMPED AS BELOW BEARS N 00°06'14" W, 173.48' (173.75').
FOUND 5/8" IRON ROD WITH YELLOW PLASTIC CAP STAMPED LS 951 BEARS N 35°14'19" E, 280.26'.
FOUND 5/8" IRON ROD WITH YELLOW PLASTIC CAP STAMPED LS 951 BEARS S 23°28'34" E, 364.74'.

MONUMENT DETAIL

2 3/8" BRASS CAP W.C.

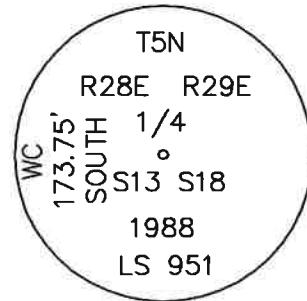
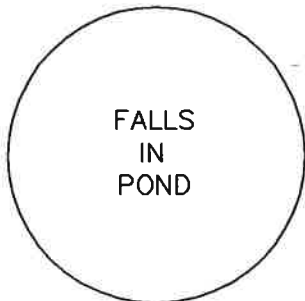

NAD 83/91
OREGON STATE PLANE
INTERNATIONAL FEET

822235.65
8521557.51

MONUMENT SET (PROCEDURES AND DESCRIPTION)

NEW ACCESSORIES FROM WHICH

SET 5/8" X 30" IRON ROD WITH YELLOW PLASTIC CAP STAMPED PLS LS 48509 BEARS S 02°45'18" W, 248.20'.

LOCATION AND COMMENTS

LOCATION FALLS ON WANAKET
WILDLIFE AREA +/- 2100 FEET
NORTH OF HIGHWAY 730 IN A POND.

FIRM/AGENCY

PRIMM LAND SURVEYING, INC.
P.O. BOX 1322
HERMISTON, OREGON 97838

LAND SURVEYOR

BRIT L. PRIMM

WITNESS

KEITH P. PRIMM

SURVEYOR'S SEAL

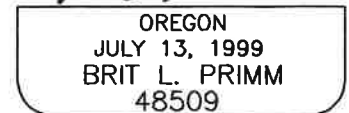

EXPIRATION DATE: 12/31/24