

OREGON CORNER RESTORATION FORM

SECTION: 18 TOWNSHIP: 5N RANGE: 29E J-3

COUNTY: UMATILLA DATE: 12/05

CORNER DESIGNATION

N 1/4 SECTION 18

- CONDITION REPORT ONLY
- NOT FOUND
- RENEWED
- UNRECORDED
- SURVEYED IN
- REFERENCED OUT

PREVIOUS RENEWALS/SURVEYS ETC.

Originally surveyed by Davenport under Contract #101 in 1861. He set post and make mound.
In 1991 Edwards set 2 3/8" Brass Cap in concrete by Single proportion.

MONUMENTS AND ACCESSORIES FOUND: CONDITON AND SOURCE

Found 2 3/8" Brass Cap in concrete. Stamped as detail.
W.C. 5/8" Iron Rebar with Alum. Tag # 951 (9") above surface. Bears S89° 32' 13" E. 63.81' (63.85')
W.C. RR spike in concrete stamped 951. Bears N 0° 06' 17" E 14.90' (14.92')
W.C. 1/2 "Iron Rebar with alum tag #951. Bears N 89° 35 09" W 107.98' (107.95')
W.C. 1" square tubing stamped 951. Bears S 0° 02' 40" W 18.88'.

MONUMENT DETAIL

T5N R29E
1/4 7
18
1991
LS 951

OREGON STATE PLANE COORDINATES, NORTH ZONE, NAD 83(91), INT. FEET:

824918.82
8524204.81

MONUMENT SET (PROCEDURES AND DESCRIPTION)

NEW ACCESSORIES FROM WHICH

LOCATION AND COMMENTS

From NW corner of Wanaket Wildlife Area on McNary Beach Road, go East 1.5 miles and North 0.25 mile to the corner.

SURVEYOR'S SEAL

FIRM: EDWARDS SURVEYING LLC
PO BOX 763 - HERMISTON OR 97838

PARTY CHIEF: R. SMITH
WITNESS: J. JOSEPH

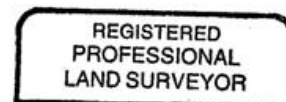

G. Dennis Edwards

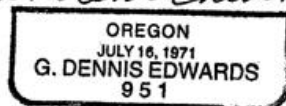

OREGON
JULY 16, 1971
G. DENNIS EDWARDS
951
RENEWS 12/31/05