

**OREGON CORNER RESTORATION FORM**

SECTION: 13    TOWNSHIP: 5N    RANGE: 29E    J-25

COUNTY: UMATILLA    DATE: 12/05

**CORNER DESIGNATION**

NE 13

- CONDITION REPORT ONLY**
- NOT FOUND**
- RENEWED**
- UNRECORDED**
- SURVEYED IN**
- REFERENCED OUT**

**PREVIOUS RENEWALS/SURVEYS ETC.**

Originally surveyed by Payne under Contract # 100 in 1861. He set charred stakes with mound. In 1949 Stranix found stake and set concrete monument.

**MONUMENTS AND ACCESSORIES FOUND: CONDITON AND SOURCE**

Found 5" concrete monument with 3" Brass Disk stamped as below, flush with the ground..

**MONUMENT DETAIL**

T5N  
R29E 12|7 R30E  
13|8

**OREGON STATE PLANE COORDINATES, NORTH ZONE, NAD 83(91) INT. FEET:**

825316.09  
8553140.22

**MONUMENT SET (PROCEDURES AND DESCRIPTION)**

**NEW ACCESSORIES FROM WHICH**

- A 5/8" x 30" Iron Rebar with plastic cap #951 bears S 88° 19' 30" E 30.17'.
- A 5/8" x 30" Iron Rebar with plastic cap #951 bears S 19° 35' 41" E 61.48'.
- A 5/8" x 30" Iron Rebar with plastic cap #951 bears S 1° 03' 27" E 43.91'.
- A 5/8" x 30" Iron Rebar with plastic cap #951 bears N 85° 38' 14" W 16.05'.
- A 5/8" x 30" Iron Rebar with plastic cap #951 bears N 3° 47' 48" W 55.27'.

**LOCATION AND COMMENTS**

On West Boundary of a small state park approximately 400 feet North of Highway #730 at a fence corner.

SURVEYOR'S SEAL

FIRM: EDWARDS SURVEYING LLC  
PO BOX 763 - HERMISTON OR 97838

PARTY CHIEF: R. SMITH  
WITNESS: J. JOSEPH

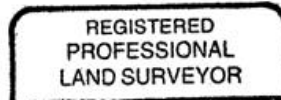

*G. Dennis Edwards*

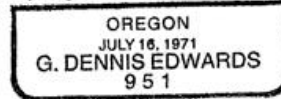

RENEWS 12/31/05