

OREGON CORNER RESTORATION FORM

SECTION 28 TOWNSHIP 5N RANGE 28E R-9

COUNTY: UMATILLA DATE 1/90

CORNER DESIGNATION

NW Corner

- CONDITION REPORT ONLY
- NOT FOUND
- RENEWED
- UNRECORDED
- SURVEYED IN
- REFERENCED OUT

PREVIOUS RENEWALS/SURVEYS, ETC.

Original survey by Davenport in 1861, under Contract #101. Supplemental Survey GLO accepted 1917. Dependent Resurvey by Frank A. Tuers (BLM) completed Sept. 12, 1975.

MONUMENTS & ACCESSORIES FOUND: Condition and Source

Found a 2 1/2" dia. I. pipe with a 3 1/4" Brass Cap marked as shown and as described by Tuers on Page 3 of his field notes.

MONUMENT DETAIL

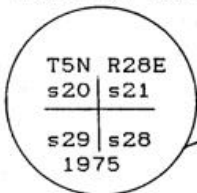

SKETCH

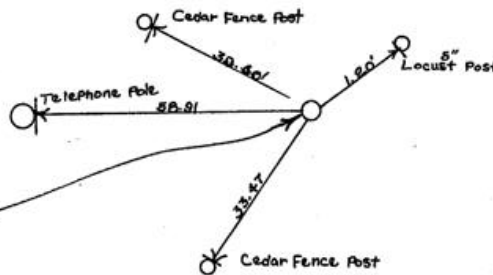

MONUMENT SET (PROCEDURES AND DESCRIPTION)

No new monuments set.

NEW ACCESSORIES

From which

- A Cedar fence post S 61° W 33.47 ft. w/Alum. Tag #951.
  - A 5" Locust post N 54° E 1.20 ft. w/Alum. Tag #951 attached.
  - A Cedar fence post N 35° W 30.60 ft. w/Alum. Tag #951 "
  - A Telephone pole West 58.91 ft. w/Alum. Tag #951 attached.
- Bearing Object signs attached to all accessories.  
All Distances to Alum. Tags

LOCATION & COMMENTS

From the 3 Mile Falls Diversion works, go Northerly along the Westerly side of the West Extension irrigation canal, approx. 4200 ft. to the corner, abt. 30 ft. West Canal Road.

COMPASS DEC.  
FIRM EDWARDS SURVEYING  
P.O. BOX 763, HERMISTON,  
OREGON, 97838  
PARTY CHIEF D. EDWARDS

NOTES  
WITNESS J. COPPOCK

SURVEYOR'S SEAL

REGISTERED PROFESSIONAL LAND SURVEYOR

*G. Dennis Edwards*

OREGON  
JULY 16, 1871  
G. DENNIS EDWARDS  
951

RECEIVED BY  
Umatilla County Surveyor  
Date 1-91  
Rec'd By KA  
No. 91-01-B