

OREGON CORNER RESTORATION FORM

SECTION 19 TOWNSHIP 5N RANGE 28 R-3

COUNTY: UMATILLA DATE 4/90

CORNER DESIGNATION

South 1/4 Corner

- CONDITION REPORT ONLY
- NOT FOUND
- RENEWED
- UNRECORDED
- SURVEYED IN
- REFERENCED OUT

PREVIOUS RENEWALS/SURVEYS, ETC.

Originally surveyed in 1861 by Davenport under Contract #101. He set post.

MONUMENTS & ACCESSORIES FOUND: Condition and Source

Nothing found.

MONUMENT DETAIL

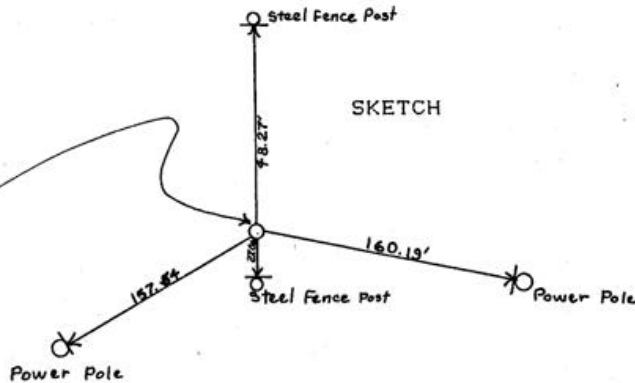
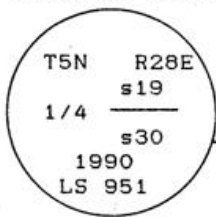

MONUMENT SET (PROCEDURES AND DESCRIPTION)

By single proportion I set 1"x30" iron pipe with 2 3/8" Brass Cap, stamped as above, 7" below surface of graveled road. See Area One Survey, 1989.

NEW ACCESSORIES

From which

Steel fence post Bears. N1° 25'W 48.27 feet,  
 Alum. tag #951 in Power pole Bears. S58° 52'20"W 157.54 feet  
 Steel fence post Bears S1° 03'E 27.06 feet,  
 Alum. tag #951 in Power pole Bears S78° 44'30"E 160.19 feet.  
 Bearing Object signs attached to all new accessories, Warning signs attached to steel post S01° 03' E 27.06 feet.

LOCATION & COMMENTS

From City of Umatilla water tank, go West on gravel road 0.5 miles to Corner.

SURVEYOR'S SEAL

COMPASS DEC.  
 FIRM EDWARDS SURVEYING  
 P.O. BOX 763, HERMISTON,  
 OREGON, 97838  
 PARTY CHIEF D. EDWARDS  
 NOTES  
 WITNESS J. COPPOCK

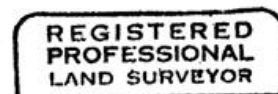

*G. Dennis Edwards*

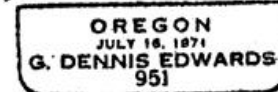

RECEIVED BY

Umatilla County Surveyor  
 Date 1-91  
 Rec'd By KA  
 No. 91-01-B