

OREGON CORNER RESTORATION FORM

SECTION 28 TOWNSHIP 5N RANGE 28E R-11

COUNTY: UMATILLA DATE 1/90

CORNER DESIGNATION

N 1/4 Corner

- CONDITION REPORT ONLY
- NOT FOUND
- RENEWED
- UNRECORDED
- SURVEYED IN
- REFERENCED OUT

PREVIOUS RENEWALS/SURVEYS, ETC.

Original survey by Davenport in 1861, under Contract #101. Dependent Resurvey by GLO in 1917. By ERIKSEN

MONUMENTS & ACCESSORIES FOUND: Condition and Source

Found a 3/4" I. Pipe 30" below surface of ground. Does fit 1917 GLO survey well. ERIKSEN

MONUMENT DETAIL

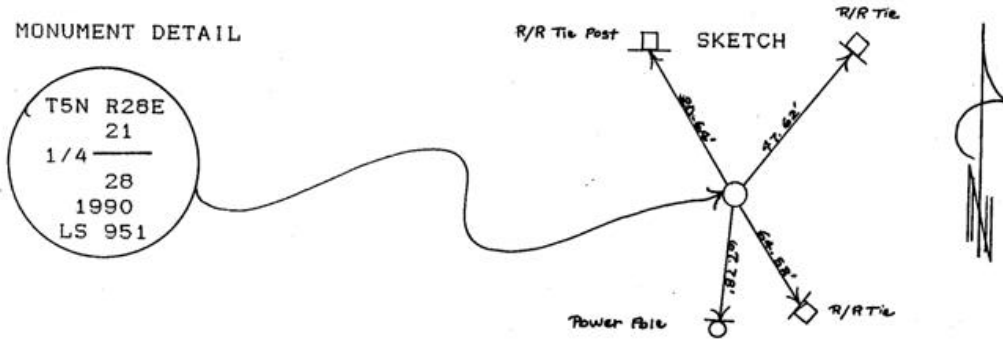

MONUMENT SET (PROCEDURES AND DESCRIPTION)

Set a 1"x30" Galv. pipe with a 2 3/8" Brass Cap, stamped as shown. Found pipe was undisturbed. New Brass Cap is flush with asphalt road surface and a concrete patch was poured around cap.

NEW ACCESSORIES

From which

- A R/R tie N 31° 10' 20" W 20.64 ft. w/Alum. Tag #951.
- A " " N 38° 40' 30" E 47.62 ft. w/ " " "
- A " " S 31° 22' 20" E 64.58 ft. w/ " " "
- A power pole S 04° 50' 30" W 67.78 ft. w/Alum. Tag #951 and a Bearing Object sign attached.

Bearing Object & Witness Cor. signs attached to all others.
DISTANCES TO ALUM. TAGS.

LOCATION & COMMENTS

At the intersection of the North end of Cooney Lane and an E-W County Road.

SURVEYOR'S SEAL

COMPASS DEC.
 FIRM EDWARDS SURVEYING
 P.O. BOX 763, HERMISTON,
 OREGON, 97838
 PARTY CHIEF D. EDWARDS
 NOTES
 WITNESS J. COPPOCK

REGISTERED
 PROFESSIONAL
 LAND SURVEYOR

G. Dennis Edwards

OREGON
 JULY 16, 1971
 G. DENNIS EDWARDS
 951

RECEIVED BY

Umatilla County Surveyor
 Date 1-91
 Rec'd By KA
 No. 91-01-B