

OREGON CORNER RESTORATION FORM

SECTION:19 TOWNSHIP: 5N

RANGE: 29E

P-1

COUNTY: UMATILLA

DATE: 12/05

CORNER DESIGNATION

W1/4 Section 19

- CONDITION REPORT ONLY
- NOT FOUND
- RENEWED
- UNRECORDED
- SURVEYED IN
- REFERENCED OUT

PREVIOUS RENEWALS/SURVEYS ETC.

Originally surveyed by Davenport under Contract # 101 in 1861. He set post and made mound. In 1988 Co. Mon. survey in T5N, R28E, Edwards set a 1"x30" iron pipe with a 2 3/8" brass cap.

MONUMENTS AND ACCESSORIES FOUND: CONDITION AND SOURCE

Found 2 3/8 brass cap flush with the ground stamped as below.

MONUMENT DETAIL

T5N
R28E R29E
1/4
S24 | S19
1988
L.S. 951

OREGON STATE PLANE COORDINATES, NORTH ZONE, NAD 83(91) INT. FEET:

816917.90
8521645.78

MONUMENT SET (PROCEDURES AND DESCRIPTION)

NEW ACCESSORIES FROM WHICH

- A 5/8" x 30" Iron Rebar with plastic cap #951 bears N 30° 45' 29" E 60.55'
- A 5/8" x 30" Iron Rebar with plastic cap #951 bears N 18° 43' 43" W 54.36'
- A 5/8 x 30 Iron Rebar with plastic cap #951 bears S 40° 24' 51" W 14.41'
- A 5/8" x 30" Iron Rebar with plastic cap #951 bears S 38° 16' 32" E 11.58'

LOCATION AND COMMENTS

Corner is at the intersection of North Ott Rd & Purdy Rd.

SURVEYOR'S SEAL

FIRM: EDWARDS SURVEYING LLC
PO BOX 763 - HERMISTON OR 97838

PARTY CHIEF: R. SMITH
WITNESS: J. JOSEPH

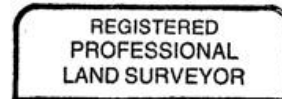

G. Dennis Edwards

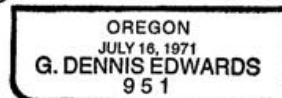

RENEWS 12/31/05