

# OREGON CORNER RESTORATION FORM

SECTION 19

TOWNSHIP 5 NORTH

RANGE 28 EAST

COUNTY: UMATILLA

DATE: 11-26-2019

CORNER DESIGNATION: 0-5

PREVIOUS RENEWALS / SURVEYS, etc.

G. DENNIS EDWARDS, PLS 951, DENOTES BEARING AND DISTANCE TO THIS CORNER AS SHOWN COUNTY SURVEY 93-106-A, DATED 12-1993, BUT THIS CORNER WAS NEVER SET.

MONUMENT and ACCESSORIES FOUND: ( CONDITION AND SOURCE )

NO EVIDENCE OF A MONUMENT WAS FOUND.

DIAGRAM:

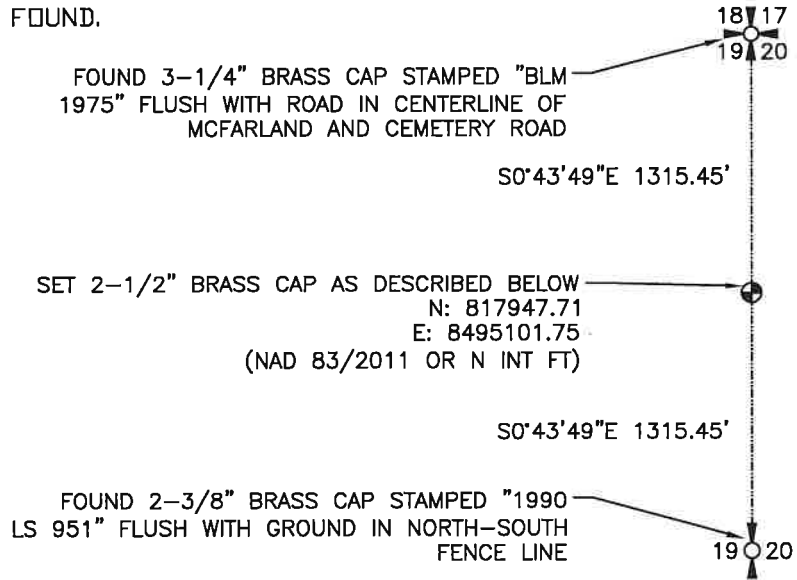
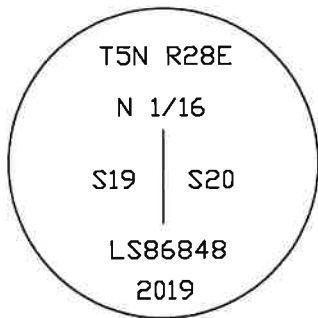

MONUMENT and ACCESSORIES SET ( PROCEDURES and DESCRIPTION )

CORNER WAS RE-ESTABLISHED FROM RECORD POSITION PER SURVEY 93-106-A, UMATILLA COUNTY SURVEY RECORDS. SET 2-1/2" DIAM. BRASS CAP ON 1"X30" GALVANIZED IRON PIPE STAMPED AS SHOWN ABOVE. MONUMENT FALLS 0.4' EAST OF FENCE LINE BEARING SOUTH AND NORTH.

REFERENCES SET:

SET NAIL IN WOOD FENCE POST W/ BEARING TAG S0°44'E 226.3'  
 SET NAIL IN WOOD FENCE POST W/ BEARING TAG N0°59'W 150.8'

LOCATION and COMMENTS

CORNER IS LOCATED APPROXIMATELY 1315' FEET SOUTH OF THE INTERSECTION OF MCFARLAND AND CEMETERY ROAD

RECEIVED BY:

UMATILLA COUNTY SURVEYOR

DATE 1/27/20

REC'D BY: CT

NO. 20-008-R

FIRM / AGENCY

ROGERS SURVEYING, Inc., P.S.  
 1455 COLUMBIA PARK TRAIL, #201  
 RICHLAND, WA 99352  
 (509) 783-4141

12-5-19

REGISTERED  
 PROFESSIONAL  
 LAND SURVEYOR



OREGON  
 NOVEMBER 13, 2012  
 DAVID P. BAALMAN  
 86848PLS  
 RENEWS: 12/31/2019