

OREGON CORNER RESTORATION FORM

SECTION 19

TOWNSHIP 5 NORTH

RANGE 28 EAST

COUNTY: UMATILLA

DATE: 11-26-2019

CORNER DESIGNATION: N-4

PREVIOUS RENEWALS / SURVEYS, etc.

G. DENNIS EDWARDS, PLS 951, DENOTES SETTING A 5/8" X 30" REBAR WITH PLASTIC CAP #951 AT THIS CORNER AS SHOWN COUNTY SURVEY 93-106-A, DATED 12-1993.

MONUMENT and ACCESSORIES FOUND: (CONDITION AND SOURCE)

NO EVIDENCE WAS FOUND OF THE EDWARDS 5/8" REBAR. MONUMENT WAS APPARENTLY DESTROYED.

DIAGRAM:

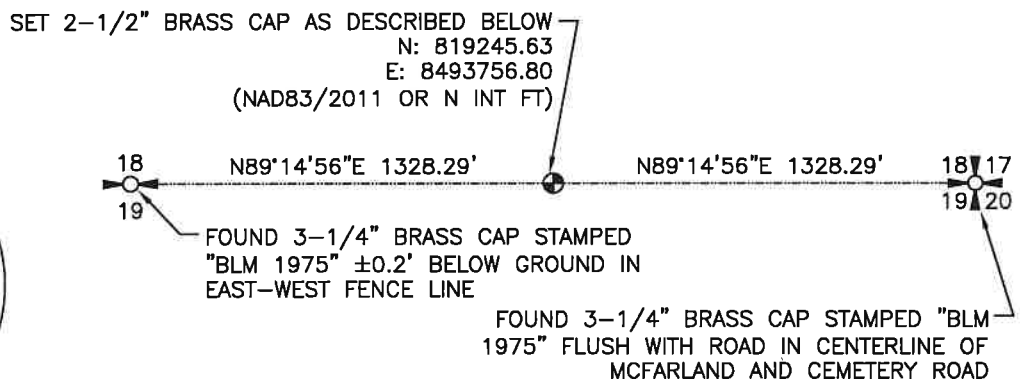
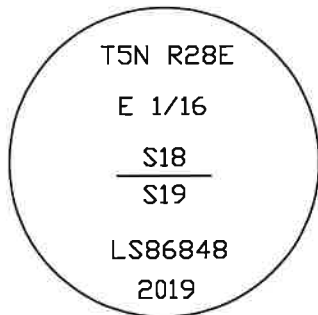

MONUMENT and ACCESSORIES SET (PROCEDURES and DESCRIPTION)

CORNER WAS RE-ESTABLISHED FROM RECORD POSITION PER SURVEY 93-106-A, UMATILLA COUNTY SURVEY RECORDS. SET 2-1/2" DIAM. BRASS CAP ON 1"X30" GALVANIZED IRON PIPE STAMPED AS SHOWN ABOVE. MONUMENT FALLS 2.0' NORTH OF CORNER OF FENCES BEARING SOUTH, EAST, AND WEST.

REFERENCES SET:

SET NAIL IN WOOD FENCE POST W/ BEARING TAG N89°22'E 375.6'
SET NAIL IN WOOD FENCE POST W/ BEARING TAG N0°45'W 0.8'

LOCATION and COMMENTS

CORNER IS LOCATED APPROXIMATELY 1328' FEET WEST OF THE INTERSECTION OF MCFARLAND AND CEMETERY ROAD

RECEIVED BY:

UMATILLA COUNTY SURVEYOR

DATE 1/27/20

REC'D BY: CT

NO. 20-007-R

FIRM / AGENCY

ROGERS SURVEYING, Inc., P.S.
1455 COLUMBIA PARK TRAIL, #201
RICHLAND, WA 99352
(509) 783-4141

12-5-19

REGISTERED
PROFESSIONAL
LAND SURVEYOR

OREGON
NOVEMBER 13, 2012
DAVID P. BAALMAN
86848PLS

RENEWS: 12/31/2019