

OREGON CORNER RESTORATION FORM

CORNER DESIGNATION: T5N, R28E - M14

SW 1/16 CORNER, SECTION 15, TOWNSHIP 5 NORTH, RANGE 28 EAST, W.M., CITY OF UMATILLA, UMATILLA COUNTY, OREGON.

PREVIOUS RENEWALS / SURVEYS, ETC.:

T5N R28E WAS ORIGINALLY SUBDIVIDED BY TIMOTHY W. DAVENPORT UNDER CONTRACT NO 101 DATED AUGUST 5TH, 1861. MANY SURVEYS HAVE BEEN COMPLETED OVER THE YEARS IN AND AROUND SECTION 15. TOWNSHIP REMONUMENTATION SURVEYS WERE COMPLETED IN THIS AREA IN SURVEYS 88-045-C AND 98-101-C. 1 HELD CORNERS SHOWN ON THESE SURVEYS FOR SUBDIVISION OF SECTION 15.

MONUMENT AND ACCESSORIES FOUND:

NOTHING FOUND AT CORNER LOCATION.

MONUMENT AND ACCESSORIES SET:



SET 5/8" X 30" IRON REBAR WITH 2" ALUMINUM CAP STAMPED AS SHOWN.

REFERENCES:

- (A) A 2" ALUMINUM CAP MARKED "STRATTON 1111" BEARS N 00°21'36" W, 30.12'.
- (B) SET 5/8" X 30" IRON REBAR MARKED "UCPWD LS89374", BEARS N 45°39'02" W, 42.59'.
- (C) A METAL FENCE POST MARKING THE CORNER OF A CHAIN-LINK FENCE RUNNING WEST AND SOUTH BEARS S 19°22'38" W, 20.64'.

DIAGRAM:

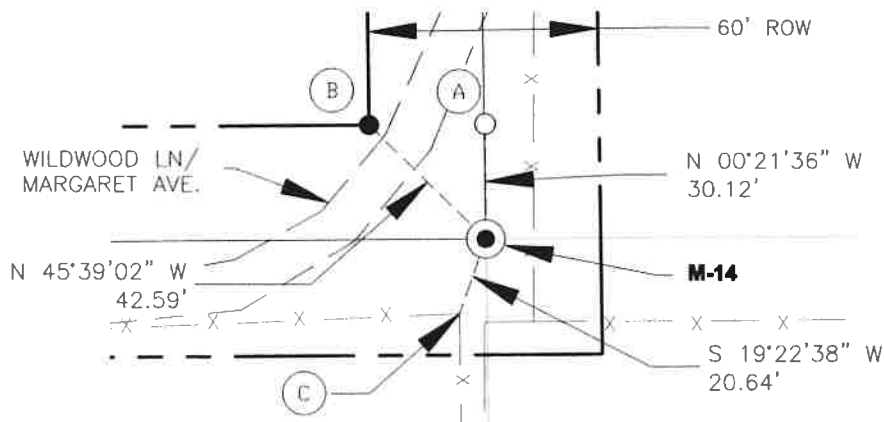

LOCATION AND COMMENTS:

STATE PLANE COORDINATE
NAD 83/91 OREGON NORTH ZONE
N: 820816.514
E: 8506965.65
LOCATED SOUTHEAST OF WILDWOOD LN
IN RAISED MOUND NEAR MARSHY AREA,
ABOUT 466' EAST OF HWY 395.

FIRM/AGENCY:

UMATILLA COUNTY PUBLIC
WORKS DEPARTMENT
3920 WESTGATE
PENDLETON, OREGON 97801

PARTY CHIEF:

MATT KENNY

WITNESS:

TROY ALDERSON

COMPASS DECLINATION:

REPORTED BEARINGS ARE GRID
CONVERGENCE ANGLE = 00°50'51"
DECLINATION IS 14°30' EAST
CHANGING 7' WEST PER YEAR.

REGISTERED
PROFESSIONAL
LAND SURVEYOR

Matt Kenny

OREGON
JAN 12, 2016
MATTHEW PATRICK KENNY
89374PLS

RENEWALS: 6-30-19

19-063-6