

OREGON CORNER RESTORATION FORM

SECTION 30 TOWNSHIP 5N RANGE 28E T-1

COUNTY: UMATILLA DATE 4/90

CORNER DESIGNATION

West 1/4 Corner

CONDITION REPORT ONLY

NOT FOUND

RENEWED

UNRECORDED

SURVEYED IN

REFERENCED OUT

PREVIOUS RENEWALS/SURVEYS, ETC.

Original survey by Davenport in 1861 under Contract #101. He set post.

MONUMENTS & ACCESSORIES FOUND: Condition and Source

Nothing found.

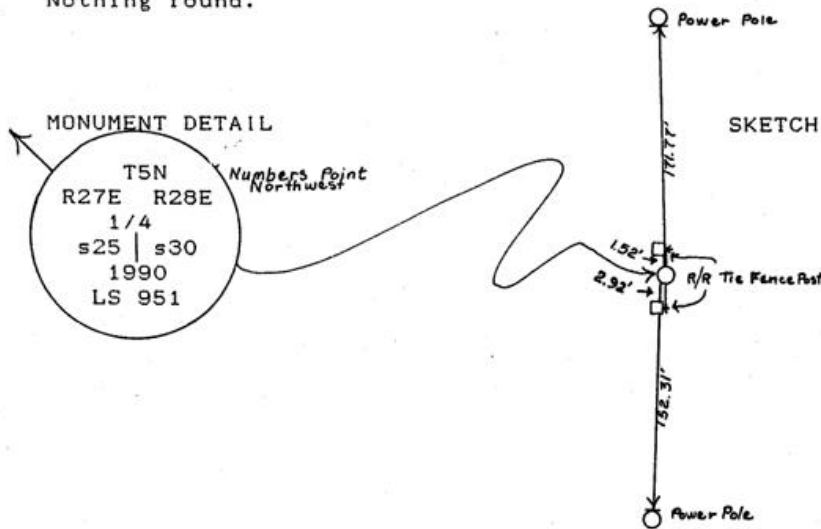

MONUMENT SET (PROCEDURES AND DESCRIPTION)

By single proportion I set 1"x30" Iron pipe with 2 3/8" Brass Cap 2" above surface. See 1989 Area One County Survey.

NEW ACCESSORIES From which

- Alum. tag #951 in RR tie fence post Bears North 1.52 feet,
 - " " " " " " " " Bears South 2.92 feet,
 - Alum. tag #951 in Power pole Bears N1° 40'10"W 171.77 feet,
 - " " " " " " " " Bears S1° 51'34"W 152.31 feet.
- Bearing Object signs attached to all accessories, Witness Cor sign attached to R\R tie North 1.52 feet.

LOCATION & COMMENTS

From Radio Station on Power Line Road go West 1.25 miles, then go North along the fence line 0.5 mile to Corner.

SURVEYOR'S SEAL

COMPASS DEC.
 FIRM EDWARDS SURVEYING
 P.O. BOX 763, HERMISTON,
 OREGON, 97838
 PARTY CHIEF D. EDWARDS
 NOTES
 WITNESS J. COPPOCK

REGISTERED
 PROFESSIONAL
 LAND SURVEYOR

G. Dennis Edwards

OREGON
 JULY 16, 1871
 G. DENNIS EDWARDS
 951

RECEIVED BY

Umatilla County Surveyor

Date 1-91

Rec'd By KA

No. 91-01-B