

Index
File No. Z-23

CORNER RECORD (SEARCH)

(Ref. FSM 7151.4)

Tract or
Survey No. _____
Cor. No. Z-23

T 4S R. 33 1/2 E R.D. UKIAH County UMITILLA

Merid. WM N.F. UMITILLA State ORE

CORNER DIAGRAM

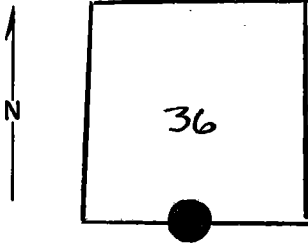

DESCRIBE CORNER MONUMENT FOUND

NONE

DESCRIBE BEARING TREES OR OTHER OFFICIAL ACCESSORIES FOUND

NONE

PHOTO IDENTIFICATION DATA

Photo No. _____

Filed At. _____

Object Ident. _____

Ident. By _____

Signature

PLANE COORDINATE POSITION DATA

State _____ Zone _____

X _____

Y _____

Estab. By _____

Agency

DESCRIBE CORNER LOCATION RELATIVE TO NEAR-BY FEATURES, ALSO HOW TO REACH CORNER

Signature

D. J. Huff

Title

SURVEYOR

Division

Headquarters

Date

12/75

7100-52 (3/68)

(24)

CORNER RECORD (PERPETUATION)

MONUMENT: DESCRIBE NEW MONUMENT SET, OR WORK DONE TO PRESERVE EXISTING MONUMENT

SET 2 1/2 "X30" IRON PIPE WITH BRASS CAP
AT PROPORTIONATE DIST.

ACCESSORIES : DESCRIBE NEW BT'S WITNESS OBJECTS ETC. ESTABLISHED, OR WORK DONE TO PRESERVE EXISTING EVIDENCE

NO TREES AVAILABLE

RAISED MOUND OF STONE 6' BASE 3' HIGH

Work Done By D.I. GRIFFITH Title SURVEYOR Date 12/75 State Registration No. or Agency DRE PLS 6AA

Certified Cor. Record Prepared ? Yes No Filed At: UMATILLA CO. CT. HO Date 12/75

REMARKS

SEE MAP OF SURVEY DATED DEC, 1975

Index File No. 2-23 T. 4S R. 33XE W.M.

Tract or Surv. No.

Cor. 2-23