

Index
 File No. N-9 **CORNER RECORD (SEARCH)** Tract or Survey No. _____ Cor. No. _____
 T 48 R. 33E N. Flk. (Ref. FSM 7151.4)
 Merid. W.M. R.D. John Day County Umatilla
 N.F. Umatilla State Or.

CORNER DIAGRAM



T48 R33E
 S17 | S16
 S20 | S21

DESCRIBE CORNER MONUMENT FOUND

2 1/2" iron pipe with brass cap mkd.: T48 R33E
 in a stone mound. S17 | S16
 S20 | S21
 1977

DESCRIBE BEARING TREES OR OTHER OFFICIAL ACCESSORIES FOUND

P. Pine, 17", S70°E, 11.5', with scribing. tree is a snag.
 D. Fir, 7", N17°E, 20.0', with healed blaze.
 D. Fir, 9", S18°W, 30.0', with healed blaze.
 W. Fir, 9", N59°W, 18.5', with healed blaze.

PHOTO IDENTIFICATION DATA

Photo No. _____
 Filed At, _____
 Object Ident. _____
 Ident. By _____
 Signature _____

PLANE COORDINATE POSITION DATA

State _____ Zone _____
 X _____
 Y _____
 Estab. By _____
 Agency _____

DESCRIBE CORNER LOCATION RELATIVE TO NEAR-BY FEATURES, ALSO HOW TO REACH CORNER

Corner falls on Wly slope. From "K" tag on 5400-170 rd. follw posted line 850' west.

Signature
F.L. Munro

Title _____ Division _____ Headquarters _____

Date
 4/28/87

CORNER RECORD (PERPETUATION)

MONUMENT: DESCRIBE NEW MONUMENT SET, OR WORK DONE TO PRESERVE EXISTING MONUMENT

ACCESSORIES : DESCRIBE NEW BT'S WITNESS OBJECTS ETC. ESTABLISHED, OR WORK DONE TO PRESERVE EXISTING EVIDENCE

Tamarack, 12", S12 $\frac{1}{4}$ °E, 92.4'; mkd.: T4S R33E S21 BT

BTs have blaze and 6" band painted red, BT tags and "Attention" signs. New BT has, additionally, an alum. "PLS 1832" washer nailed to the bottom of the blaze. 6' steel fence post with "Attention" sign within 5' of the corner.

Work Done By F.S. Munro Title PLS Date 4/21/87 State Registration No. 1832
 or Agency _____
 Certified Cor. Record Prepared? Yes No _____ Filed At: Umatilla Co. Surveyor Date _____

REMARKS

Index File No. N-9 T. 48 R. 33E M. W.M. Tract or Surv. No. _____ Cor. _____

USDA-FOREST SERVICE

Index
 File No. N-9
 T 45 R. 33E
 Merid. Willamette

CORNER RECORD (SEARCH)

(Ref. FSM 7151.4)

R.D. Ukiah County Umatilla
 N.F. Umatilla State Oregon

Tract or
 Survey No. _____
 Cor. No. Sec

CORNER DIAGRAM

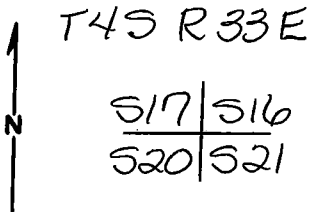

DESCRIBE CORNER MONUMENT FOUND

Found a BLM Brass Cap on an iron pipe stamped 1977 with 6 inches above ground

DESCRIBE BEARING TREES OR OTHER OFFICIAL ACCESSORIES FOUND

A Ponderosa Pine, 17" dia., bears S70°E, 15 1/2 Ks. dist, with scribe mark T45 R33E ⁵²¹ BT. A Grand Fir, 7" dia. bears N27°E, 21 Ks, scribed T45 R33E 16 BT
 A Grand Fir, 8" dia. bears S18°W, 45 1/2 Ks scribed 520 BT
 A Grand Fir, 8" dia. bears N59°W, 27 Ks scribed 517 BT

PHOTO IDENTIFICATION DATA

Photo No. _____
 Filed At. _____
 Object Ident. _____
 Ident. By _____
 Signature _____

PLANE COORDINATE POSITION DATA

State _____ Zone _____
 X _____
 Y _____
 Estab. By _____
 Agency _____

DESCRIBE CORNER LOCATION RELATIVE TO NEAR-BY FEATURES, ALSO HOW TO REACH CORNER

From Jct of Rd 54 and 5400-170 go Southerly 1.2 mile, park and walk west 1000 feet along posted line to corner

Signature
David H Kleu.

Title
PLS 933

Division

Headquarters

Date
7/84

7100-52 (3-68)

CORNER RECORD (PERPETUATION)

MONUMENT: DESCRIBE NEW MONUMENT SET, OR WORK DONE TO PRESERVE EXISTING MONUMENT

None

ACCESSORIES : DESCRIBE NEW BT'S WITNESS OBJECTS ETC. ESTABLISHED, OR WORK DONE TO PRESERVE EXISTING EVIDENCE

None

Work Done By D Krumbain Title Surveyor Date 7/84 State Registration No. PLS 933
or Agency

Certified Cor. Record Prepared? Yes No Filed At: _____ Date _____

REMARKS

Index File No. N-9 T. 45 R. 33 E M. Willamette Tract or Surv. No.

Cor. Sec