

Index
File No. Q-17
T 4 S R. 32 E
Merid. Willamette

CORNER RECORD (SEARCH)

(Ref. FSM 7151.4)

Tract or
Survey No. _____
Cor.
No. _____

R.D. Ukiah County Umatilla
N.F. Umatilla State Oregon

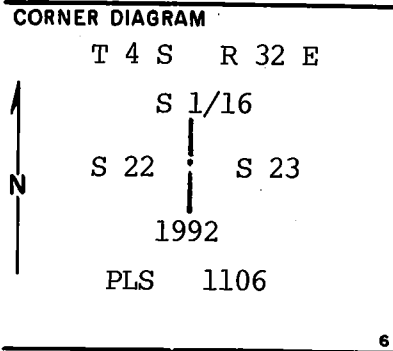

DESCRIBE CORNER MONUMENT FOUND

None. Corner established as part of this survey.

DESCRIBE BEARING TREES OR OTHER OFFICIAL ACCESSORIES FOUND

None.

PHOTO IDENTIFICATION DATA

Photo No. _____

Filed At. _____

Object Ident. _____

Ident. By _____

Signature _____

DESCRIBE CORNER LOCATION RELATIVE TO NEAR-BY FEATURES, ALSO HOW TO REACH CORNER

Corner located on ridgetop 11½' West of a N-S fence.
Can drive to corner up a road form Owens Creek drainage.

PLANE COORDINATE POSITION DATA

State _____ Zone _____

X _____

Y _____

Estab. By _____

Agency _____

Signature
Walter R. Wells

Title
Land Surveyor

Division

Headquarters
Pendleton, Ore.

Date
6-05-92

FS-7100-52 (3/68)

CORNER RECORD (PERPETUATION)

MONUMENT: DESCRIBE NEW MONUMENT SET, OR WORK DONE TO PRESERVE EXISTING MONUMENT

At position established by survey...

Set a 2 1/2"x30" aluminum pipe with 2 1/2" aluminum cap 24" in ground surrounded with mound of earth and stone set steel fence post North of corner and attached signs 54-2 & 54-9. Cap marked as shown in corner diagram.

Compass declination 18° East.

9

ACCESSORIES : DESCRIBE NEW BT'S WITNESS OBJECTS ETC. ESTABLISHED, OR WORK DONE TO PRESERVE EXISTING EVIDENCE

New bearing trees established:

A 11" ponderosa pine brs S14 1/2° E, 99.6' scribed S1/16S23 BT.

A 10" ponderosa pine brs N58 1/2° W, 62.1' scribed S1/16S22 BT.

New BT's have a brass washer stamped PLS 1106 nailed to face of blaze.

Attached sign 54-3 & 54-9, painted face of blaze & a 6" red band around each BT.

10

Work Done By W.R. Wells Title Land Surveyor Date 6-05-92 State Registration No. ORLS 1106 or Agency

Certified Cor. Record Prepared ? Yes X Filed At Umatilla County Surveyor Date 7-92

11

REMARKS

12

Index File No. Q-17 T. 4 S. R. 32 E. WM. Tract or Surv. No. Cor. 13