

USDA-FOREST SERVICE

Index File No. C-25

CORNER RECORD (SEARCH)

(Ref. FSM 7151.4)

Tract or Survey No. _____ Cor. No. C-25

T 4.5 R. 31E

R.D. Ukiah County Umatilla

Merid. Willamette

N.F. Umatilla State Oregon

CORNER DIAGRAM

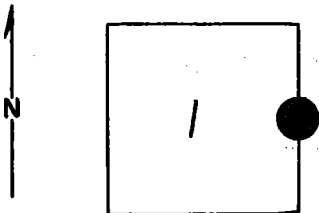

DESCRIBE CORNER MONUMENT FOUND

CR1 T4S, R32E C-1
~~CR: T4S, R32E ~~C-1~~~~

Brass Cap: See Monumentation File

DESCRIBE BEARING TREES OR OTHER OFFICIAL ACCESSORIES FOUND

PHOTO IDENTIFICATION DATA

Photo No. _____
Filed At. _____
Object Ident. _____
Ident. By _____

Signature

PLANE COORDINATE POSITION DATA

State _____ Zone _____
X _____
Y _____
Estab. By _____

Agency

Signature

Title

Division

Headquarters

Date

7100-52-(3/68)

CORNER RECORD (PERPETUATION)

 MONUMENT : DESCRIBE NEW MONUMENT SET, OR WORK DONE TO PRESERVE EXISTING MONUMENT

9

 ACCESSORIES : DESCRIBE NEW BT's WITNESS OBJECTS ETC. ESTABLISHED, OR WORK DONE TO PRESERVE EXISTING EVIDENCE

10

 Work Done By. _____ Title _____ Date _____ State Registration No.
 or Agency _____

 Certified Cor. Record Prepared ? Yes No Filed At: _____ Date _____

REMARKS

12

 Index File No. T. R. M. Tract or Surv. No. Cor.

 13

USDA-FOREST SERVICE

Index File No. C1
 T 4S R. 31 & 32E
 Merid. W.M.

CORNER RECORD (SEARCH)
 (Ref. FSM 7151.4)

E.D. Ukiah County Umatilla
 N.F. Umatilla State Oregon

Tract or Survey No. _____
 Cor. No. 1/4

CORNER DIAGRAM

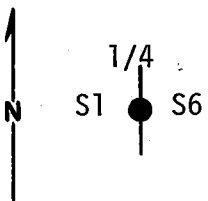

DESCRIBE CORNER MONUMENT FOUND

Found 16"x10"x8" basalt stone clearly marked 1/4 laying loose.

DESCRIBE BEARING TREES OR OTHER OFFICIAL ACCESSORIES FOUND

Found 24" Tamarac with grown over scar. Measured west 89.1 feet from which a 36" Pine stump bears N67°W, 70.6 feet. Stump has part of foot blaze but no scribing.

PHOTO IDENTIFICATION DATA

Photo No. _____
 Filed At. _____
 Object Ident. _____
 Ident. By _____
Signature

DESCRIBE CORNER LOCATION RELATIVE TO NEAR-BY FEATURES, ALSO HOW TO REACH CORNER

Corner is near a North-South Forest Boundary Fence.

PLANE COORDINATE POSITION DATA

State _____ Zone _____
 X _____
 Y _____
 Estab. By _____
Agency

Barry B. Harbour

Title P.L.S. Division _____ Headquarters _____ Date 11/1/77
 7100-52-(3/68)

CORNER RECORD (PERPETUATION)

MONUMENT: DESCRIBE NEW MONUMENT SET, OR WORK DONE TO PRESERVE EXISTING MONUMENT

At measured point set 2½" x 30" galvanized pipe with brass cap marked:
Set pipe 18" in the ground to bedrock and mound of stone around.

T4S
R31E | R32E
S1 | S6
OR PLS 1051
1977

9

ACCESSORIES: DESCRIBE NEW BT'S WITNESS OBJECTS ETC. ESTABLISHED, OR WORK DONE TO PRESERVE EXISTING EVIDENCE

A Pine 12" in dia. bears S83°W, 50.0 feet, scribed 1/4 S1 BT.
Placed 54-3s and 54-4s on trees.
Painted 6" red band and both blazes red.
Placed brass washer stamped PLS 1051 on foot blaze.
Placed 54-2 and 54-4 on fence post 5' north of corner

10

Work Done By B.B. Barbour Title P.L.S. Date 11/1/77 State Registration No. or Agency OR PLS 1051

Certified Cor. Record Prepared? Yes No Filed At: Date 11

REMARKS

Witnesses: D.L. Landers
S. Nelson

12

Index File No. T. R. M. Tract or Surv. No. Cor. 13