

USDA-FOREST SERVICE

Index
File No. Y-23

CORNER RECORD (SEARCH)

(Ref. FSM 7151.4)

Tract or
Survey No. _____ No. _____T 45 R. 30E R.D. Ukiah County UmatillaMerid. Willamette N.F. Umatilla State Oregon

CORNER DIAGRAM

T45 R30E

S 25

1/4

S 36

1981

OR PLS 848

PHOTO IDENTIFICATION DATA

Photo No. _____

Filed At: _____

Object Ident. _____

Ident. By _____

Signature

PLANE COORDINATE POSITION DATA

State _____ Zone _____

X _____

Y _____

Estab. By _____

Agency

DESCRIBE CORNER MONUMENT FOUND

The only mound of stone found is the remnants of an old fence line; fence construction and maintenance over the years has destroyed all evidence.

DESCRIBE BEARING TREES OR OTHER OFFICIAL ACCESSORIES FOUND

No bearing trees originally established; therefore, set corner position by proportion.

DESCRIBE CORNER LOCATION RELATIVE TO NEAR-BY FEATURES, ALSO HOW TO REACH CORNER

Corner is on slight south slope in open ground. An E-W and N fence corner approximately 10 ft. South from corner. The fence can be followed into the corner from E-W or N.

Signature

Title

PLS 848

Division

Headquarters

Mt. Vernon, OR

Date

7/30/81

7100-52-(3/68)

5

CORNER RECORD (PERPETUATION)

MONUMENT: DESCRIBE NEW MONUMENT SET, OR WORK DONE TO PRESERVE EXISTING MONUMENT

Set 3"x30" galv. iron pipe with 3" brass cap stamped as shown on the diagram, set 12 inches in the ground and raised a mound of stone around the pipe.

From which:

ACCESSORIES: DESCRIBE NEW BT'S WITNESS OBJECTS ETC. ESTABLISHED, OR WORK DONE TO PRESERVE EXISTING EVIDENCE

A pine 20 in. base, forked at 30 in. bears N22°W, 192.8 ft. scribed 1/4 5 25 BT.
No tree available in Sec. 36.
Set steel posts with warning and boundary signs 6 ft. North and 6 ft. East from corner.
Nailed bearing tree sign and brass washer stamped PLS 848 to each tree.
Painted a red band around tree.

Work Done By D.M. Ferguson Title Surveyor Date 7/30/81 State Registration No. OR PLS 848
or Agency

Certified Cor. Record Proposed? Yes No Filed At Umatilla Co. Surveyor Off. Date

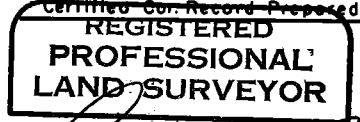

REMARKS

Witnesses to above corner:

D. Mitchell Ferguson
Mike Woodward

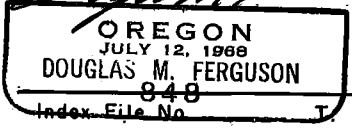

USDA-FOREST SERVICE

Index
File No. V-23

CORNER RECORD (SEARCH)
(Ref. FSM 7151.4)

Tract or
Survey No. _____ No. _____

T 4 **S** R. 30E

R.D. Ukiah County _____

Merid. Willamette

N.F. Umatilla State Oregon

CORNER DIAGRAM

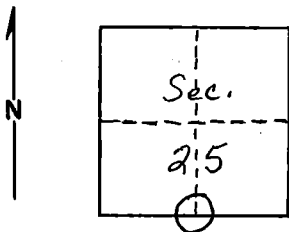

DESCRIBE CORNER MONUMENT FOUND

Material: None

Slight south slope, mound of stone 4'x4'x 6"

2

DESCRIBE BEARING TREES OR OTHER OFFICIAL ACCESSORIES FOUND

Fence north, east & west

Mound is N 64E - 24' dist. from fence corner

Blaze line north

6

PHOTO IDENTIFICATION DATA

Photo No. _____

Filed At. _____

Object Ident. _____

Ident. By _____

Signature

7

DESCRIBE CORNER LOCATION RELATIVE TO NEAR-BY FEATURES, ALSO HOW TO REACH CORNER

3

PLANE COORDINATE POSITION DATA

State _____ Zone _____

X _____

Y _____

Estab. By _____

Agency

8

Signature

Title
Moore Engr. Tech.

Division

Headquarters

Date
5-24-78

7100-52-(3/68)

4

5

CORNER RECORD (PERPETUATION)

GPO 902-573

MONUMENT: DESCRIBE NEW MONUMENT SET, OR WORK DONE TO PRESERVE EXISTING MONUMENT

9

ACCESSORIES : DESCRIBE NEW BT'S WITNESS OBJECTS ETC. ESTABLISHED, OR WORK DONE TO PRESERVE EXISTING EVIDENCE

10

Work Done By. _____ Title _____ Date _____ State Registration No. or Agency _____

Certified Cor. Record Prepared ? Yes No Filed At: _____ Date _____

11

REMARKS

12

Index File No. T. R. M. Tract or Surv. No. Cor. 13