

USDA-FOREST SERVICE

Index File No. R-21

CORNER RECORD (SEARCH)

(Ref. FSM 7151.4)

Tract or Survey No. _____ Cor. No. _____

T. 4S R. 30E

R.D. Ukiah County Umatilla

Merid. Willamette

N.F. Umatilla State Oregon

CORNER DIAGRAM



T4S R30E

523 | 524

526 | 525

1981

PLS 848

DESCRIBE CORNER MONUMENT FOUND

No evidence found. An old fence line courses N70°E - S70°W, approx. 50' North of corner position. The original mound of stones and original stone were probably placed in the old fence line.

DESCRIBE BEARING TREES OR OTHER OFFICIAL ACCESSORIES FOUND

No bearing trees originally taken. Since no evidence is found, corner is set by proportion.

PHOTO IDENTIFICATION DATA

Photo No. _____

Filed At. _____

Object Ident. _____

Ident. By _____

Signature

PLANE COORDINATE POSITION DATA

State _____ Zone _____

X _____

Y _____

Estab. By _____

Agency

DESCRIBE CORNER LOCATION RELATIVE TO NEAR-BY FEATURES, ALSO HOW TO REACH CORNER

Corner is on Southwest side of an open ridge top, approx. 1/4 mile South of ridge road.

Signature

Title _____ Division _____ Headquarters _____ Date _____

PLS 848

Mt. Vernon, OR 8/26/81

7100-52-(3-68)

CORNER RECORD (PERPETUATION)

MONUMENT: DESCRIBE NEW MONUMENT SET, OR WORK DONE TO PRESERVE EXISTING MONUMENT

Set 3"x30" galv. iron pipe with 3" brass cap, stamped as shown on the diagram, set 6 in. in the ground and raised a mound of stone and earth around the pipe. (Mound is 8' x 24".)

From which:

ACCESSORIES: DESCRIBE NEW BT'S WITNESS OBJECTS ETC. ESTABLISHED, OR WORK DONE TO PRESERVE EXISTING EVIDENCE

A pine 20" dia. bears N42°W, 102.6 ft. scribed T4S, R30E, S23 BT.
A pine 16" dia. bears S50°E, 63.0 ft. scribed T4S, R30E, S 25 BT.
A pine 10" dia. bears S29°W, 93.4 ft. scribed T4S, R30E, S 26 BT.
No bearing tree available in NE quadrant. Set steel posts with warning and boundary signs 6 ft. West and 6 ft. East from corner. Nailed bearing tree signs and brass washers stamped PLS 848 to each tree. Painted red band around each tree.

Work Done By D.M. Ferguson Title Surveyor Date 8/26/81 State Registration No. OR PLS 848
or Agency

Certified Copy Record Prepared? Yes No Filed At: Umatilla Co. Surv. Off. Date 10/81

**REGISTERED
PROFESSIONAL
LAND SURVEYOR**

REMARKS

Witnesses to above corner:

D. Mitchell Ferguson
Mike Woodward

**OREGON
JULY 12, 1966
DOUGLAS M. FERGUSON
848**

Index
 File No. R-21
 T 4 S. R. 30 E. R.D. Ukiah County Umatilla Tract or Survey No. _____ Cor. No. _____
 Merid. Willamette N.F. Umatilla State Oregon

CORNER DIAGRAM

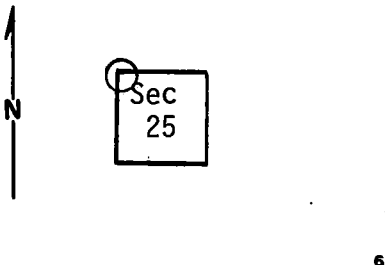

DESCRIBE CORNER MONUMENT FOUND
 None

DESCRIBE BEARING TREES OR OTHER OFFICIAL ACCESSORIES FOUND
 2
 Could find no evidence of corner. Approx. location is on open SW slope. There is evidence of an old East-West fence (rock jacks and down posts). There is a fairly new fence which runs S. approx. 60°E. along open ridge. At point where corner should be, this newer fence is about 300-400 ft. north.

PHOTO IDENTIFICATION DATA
 Photo No. _____
 Filed At. _____
 Object Ident. _____
 Ident. By _____
 Signature _____

DESCRIBE CORNER LOCATION RELATIVE TO NEAR-BY FEATURES, ALSO HOW TO REACH CORNER
 3

PLANE COORDINATE POSITION DATA
 State _____ Zone _____
 X _____
 Y _____
 Estob. By _____
 Agency _____

Signature T. Hollamon Title Eng, Tech, Division _____ Headquarters S.O. Date 5/10/74 7100-52-(3/68)
 4 5

CORNER RECORD (PERPETUATION)

MONUMENT: DESCRIBE NEW MONUMENT SET, OR WORK DONE TO PRESERVE EXISTING MONUMENT

ACCESSORIES : DESCRIBE NEW BT'S WITNESS OBJECTS ETC. ESTABLISHED, OR WORK DONE TO PRESERVE EXISTING EVIDENCE

Work Done By _____ Title _____ Date _____ State Registration No. or Agency _____

Certified Cor. Record Prepared ? Yes No Filed At: _____ Date _____

REMARKS

Index File No. T. R. M. Tract or Surv. No. Cor.

9

10

11

12

13

1