

**OREGON CORNER RECONSTRUCTION FORM**

Section 14 Township 4N Range 36E  
 County Umatilla Date: November 4, 2005

Corner Designation: 4N36J19

Condition Report Only  
 Not found  
 Remonumented  
 Unrecorded  
 Surveyed in  
 Referenced out

Quarter corner to sections 11 and 14, T4N, R36E,  
 W.M., Umatilla County, Oregon.

Previous Renewals / Surveys, etc.

Corner originally set by William H. Odell under contract No. 114 dated July 2, 1866. His record reads: Set basalt stone 9 x 10 x 15, Cor for 1/4 Sec.

Monument and Accessories found: ( condition and source )

The road grades for County Road 383 and the change thereto recorded in Commissioners Journal L, Pages 300 and 301.

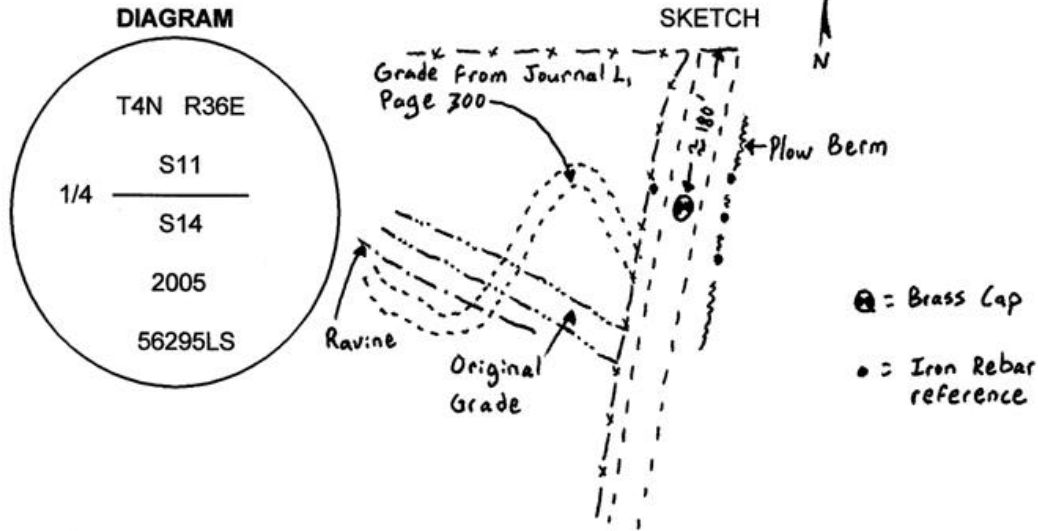

**MONUMENT (S) AND ACCESSORIES SET (Procedures and Description)**

At the intersection of the centerline of County Road 383 and the North Section line of Section 14, I set a 1 1/4" x 30" galvanized iron pipe with a 2 3/8" brass cap stamped as shown in the diagram above 26" in the ground to bedrock. I bent the bottom of the iron pipe so the brass cap would be set below the surface of the road.

For references, I set four 5/8" by 18" rebars with 1 1/8" orange plastic caps stamped WTS and 56295LS as described below:

- an iron rebar bears N20°22'08"W, 24.19 feet;
- an iron rebar bears N51°36'37"E, 27.96 feet;
- an iron rebar bears S78°40'43"E, 22.69 feet;
- an iron rebar bears S21°23'16"E, 53.48 feet;

The monument was set and references tied using a Trimble R7/R8 RTK GPS.

Location and comments

Compass Declination

Surveyors Seal

RECEIVED BY:  
Umatilla County Surveyor  
 Date: 11-05  
 Rec'd By: KK  
 No. 05-198-C

Firm / Agency  
 Witness Tree Surveying  
 Address  
 P.O. Box G  
 Pilot Rock, Or. 97868  
 Party Chief  
 Stephen K, Haddock

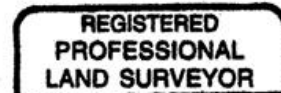

*Stephen K. Haddock*

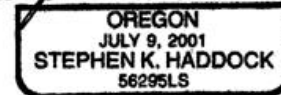

RENEWAL DATE 6-30-07