

OREGON CORNER RESTORATION FORM

CORNER DESIGNATION: T4N, R34E, E-09

NORTHEAST CORNER OF SECTION 8, TOWNSHIP 4 NORTH, RANGE 34 EAST, W.M.,
UMATILLA COUNTY, OREGON.

PREVIOUS RENEWALS / SURVEYS, ETC.:

T4N R34E WAS ORIGINALLY SUBDIVIDED BY U.S. DEPUTY SURVEYOR WILLIAM H. ODELL UNDER CONTRACT NO. 114 DATED JULY 2, 1866. THE NOTES READ, "SET POST CORNER FOR FOR SECTIONS 4, 5, 8 & 9, DROVE CHARRED STAKE, DUG PITS, AND RAISED MOUND AS PER INSTRUCTIONS." COUNTY ROAD RECORDS FOR PIPER ROAD (OLD ROAD NUMBER 133), RECORDED IN 1883, CALL FOR THE ROADS TO FOLLOW "THE LINE AS NEAR AS PRACTICABLE". THE SURVEY SET MILE MARKER POSTS ALONG THE ROUTE. W.E.O. CRIGER SET A 3/4" IRON PIPE IN SURVEY 06-061-A (1953) AND LATER REVISED SAID SURVEY IN Q-0708-A (1954).

MONUMENT AND ACCESSORIES FOUND:

FOUND BENT 3/4" IRON PIPE 5" BELOW GRAVEL SURFACE OF PIPER ROAD, JUST NORTH OF THE APPARENT CENTERLINE. FOUND RAILROAD TIE FIRMLY PLANTED IN GROUND APPROXIMATELY 20 FEET NORTH OF IRON PIPE. HELD "SPIN POINT" OF 3/4" IRON PIPE. BACKFILLED PIPE AND LEFT IN PLACE.

MONUMENT AND ACCESSORIES SET:

SET WITNESS CORNER TO HELD 3/4" IRON PIPE. SET 2-1/2 INCH BRASS CAP ON 1" (I.D.) X 30" GALVANIZED IRON PIPE AT GRADE, S 00°39'31" E, 20.00' FROM PIPE. WITNESS CORNER LIES ABOUT 4 FEET HIGHER IN ELEVATION THAN THAT OF THE PIPE AND IS NEAR CULTIVATION LINES INCOMING FROM THE SOUTH. ALSO SET ADDITIONAL REFERENCES AS SHOWN BELOW.

REFERENCES:

- (A) SET 5/8" X 30" IRON REBAR MARKED "UCPWD LS89374", FLUSH, CORNER BEARS S 74°38'19" W, 41.71'.
- (B) SET 5/8" X 30" IRON REBAR MARKED "UCPWD LS89374", FLUSH, CORNER BEARS S 71°46'03" E, 39.71'.
- (C) SET 5/8" X 30" IRON REBAR MARKED "UCPWD LS89374", FLUSH, CORNER BEARS N 61°53'40" E, 36.13'.
- (D) SET 5/8" X 30" IRON REBAR MARKED "UCPWD LS89374", FLUSH, CORNER BEARS N 58°38'07" W, 31.95'.
- (E) FOUND RAILROAD TIE. FROM CENTER OF TIE, CORNER BEARS S 01°43'39" E, 19.82'.

DIAGRAM:

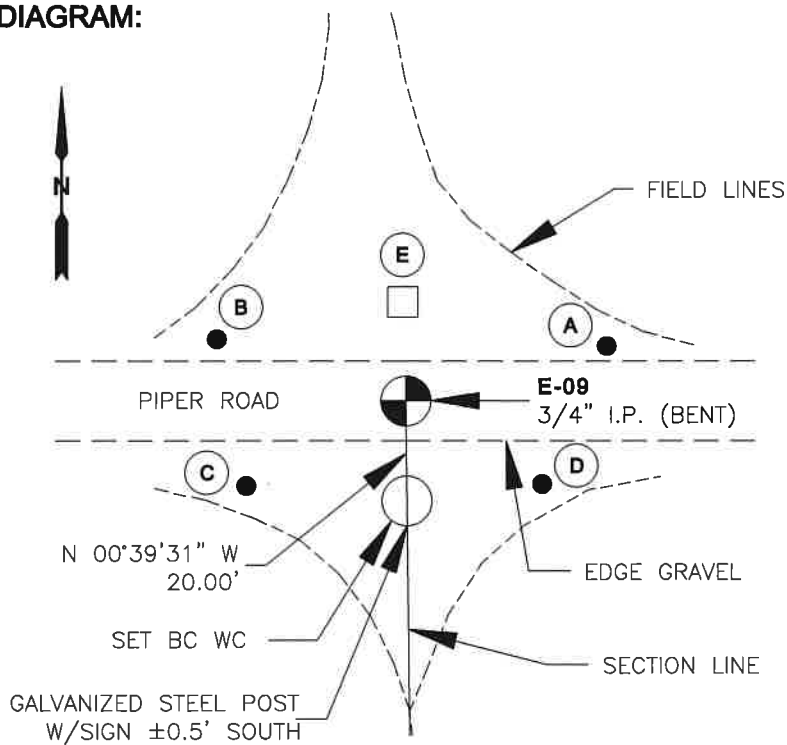

WC DETAIL:



COMPASS DECLINATION:

REPORTED BEARINGS ARE GRID
CONVERGENCE ANGLE = 01°21'42"
DECLINATION IS ±14°24' EAST
CHANGING 6' WEST PER YEAR.

**REGISTERED
PROFESSIONAL
LAND SURVEYOR**

Matthew Patrick Kenny

OREGON
JAN 12, 2016
MATTHEW PATRICK KENNY
89374PLS

RENEWALS: 6-30-21

LOCATION AND COMMENTS:

STATE PLANE COORDINATE
NAD 83/91 OREGON NORTH ZONE
N: 801,193.55 E: 8,691,338.87
THIS COORDINATE VALUE IS RELATIVE
TO THE IRON PIPE CORNER (E-09)

FIRM/AGENCY:

UMATILLA COUNTY PUBLIC WORKS DEPARTMENT
3920 WESTGATE, PENDLETON, OREGON 97801
PARTY CHIEF: MATT KENNY
WITNESS: TROY ALDERSON