

**OREGON CORNER RESTORATION FORM**

SECTION: 12 TOWNSHIP: 4N RANGE: 29E E-25

COUNTY: UMATILLA DATE: 9/2013

**CORNER DESIGNATION**

NE CORNER

- CONDITION REPORT ONLY**
- NOT FOUND**
- RENEWED**
- UNRECORDED**
- SURVEYED IN**
- REFERENCED OUT**

**PREVIOUS RENEWALS/SURVEYS ETC.**

Originally surveyed by Campbell under Contract #95 in 1860. He drove a charred stake, raised mound of earth with trench and pits.

**MONUMENTS AND ACCESSORIES FOUND: CONDITON AND SOURCE**

Found a 2" I.D. iron pipe at a fence corner. I have no record of it being set. I used it in my 1998 county monumentation survey of the SE Quarter of T4N R29E. It fits the easting location of Kosmos Road. I have a copy of a County Road Dept. survey of Kosmos Road (#1172) which shows this pipe at 34' West of c/l.

**MONUMENT DETAIL**

T4N R29E T4N R30E

S1 | S6  
S12 | S7

NAD 83/91  
INTERNATIONAL FEET  
798920.64  
8553213.30

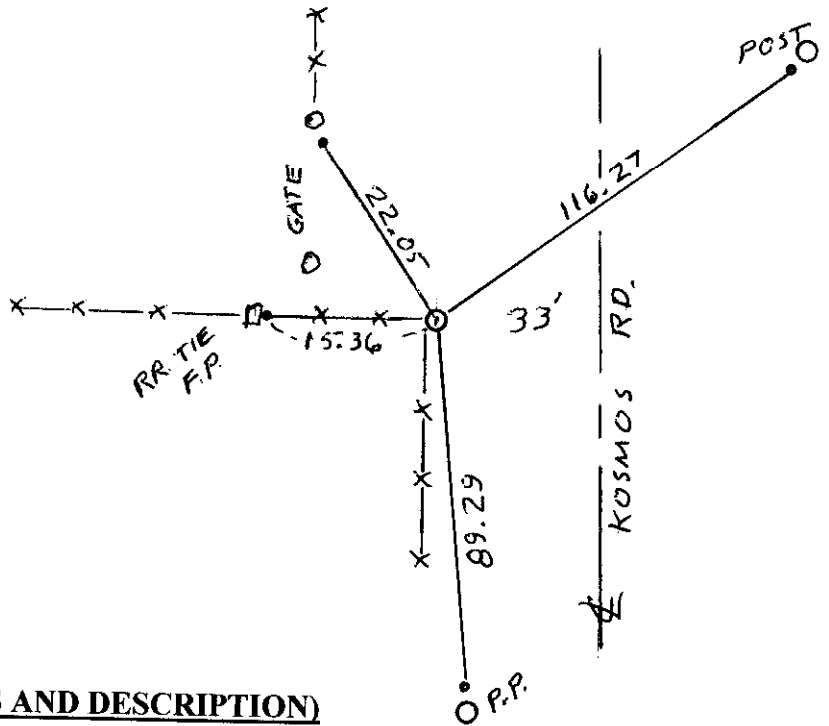

**MONUMENT SET (PROCEDURES AND DESCRIPTION)**

I used the found 2" iron pipe.

**NEW ACCESSORIES FROM WHICH**

- A 5/8" x 30" Iron Rebar with plastic cap #951 bears N 89° 18' 13" W 15.36'
- A 5/8" x 30" Iron Rebar with plastic cap #951 bears N 22° 55' 05" W 22.05'
- A 5/8" x 30" Iron Rebar with plastic cap #951 bears N 60° 13' 49" E 116.27'
- A 5/8" x 30" Iron Rebar with plastic cap #951 bears S 2° 38' 07" E 89.29'

**LOCATION AND COMMENTS**

From the intersection of Loop Road and Kosmos Road, go east on Kosmos Road 1.5 miles. Then go north on Kosmos Road 1 mile. Corner lies 33' west of c/l.

SURVEYOR'S SEAL

FIRM: EDWARDS SURVEYING LLC  
PO BOX 763 - HERMISTON OR 97838

PARTY CHIEF: G. EDWARDS  
WITNESS: R. FRITZ

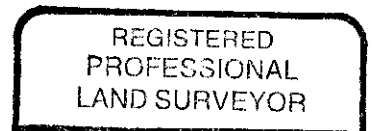

*G. Dennis Edwards*

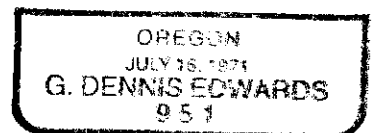

RENEWS 12/31/13

13-532-C