

OREGON CORNER RESTORATION FORM

Section 32 Township 4N Range 29E

Z - 7

County UMATILLA Date 3/95

CORNER DESIGNATION

S 1/4 cor

- Condition Report Only
- Not Found
- Renewed
- Unrecorded
- Surveyed In
- Referenced Out

Previous Renewals/Surveys, etc. ORIG SUR. by GATES 1859 cont. #89
He set post in mound. Krumbein Fnd BC. in 1974
Sur.

Monument(s) & Accessories Found: (Condition and Source)

Fnd 2 1/2" B.C. Pre 1974 ILlegable
It lies N 0°04'58" E 4.17 Feet from Cor.

Monument Detail

Sketch

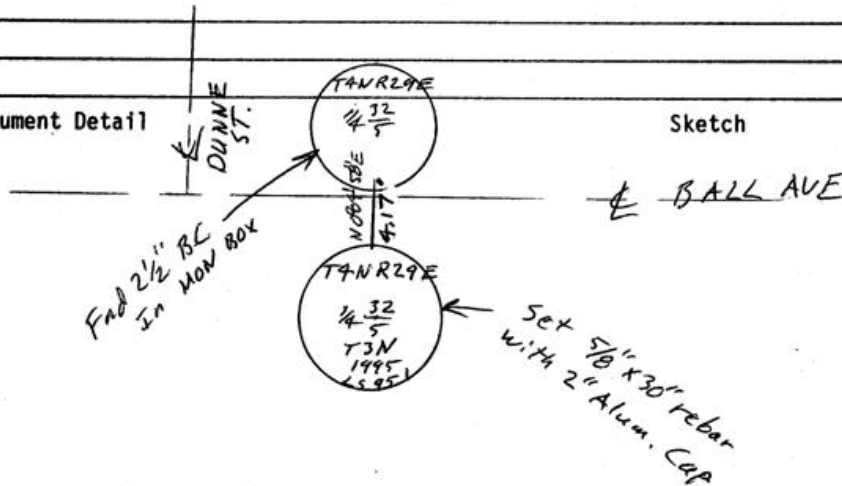

Monument Set (Procedures and Description)

By retracing monuments from Coe's 1st Add to
Stantfield 1909 I set 5/8" x 30" rebar with 2"
Alum Cap stamped as above

New Accessories

<u>Alum tag # 951 in P. Pole</u>	<u>Bears</u>	<u>N 60°18'20" W</u>	<u>55.31 Ft.</u>
<u>" " " " " "</u>	<u>"</u>	<u>S 54°33'04" W</u>	<u>36.17 Ft.</u>
<u>NW cor Conc. House Foundation</u>	<u>"</u>	<u>S 25°11'56" E</u>	<u>51.01 Ft.</u>
<u>1" x 30" I. Pipe with 2 3/8" B.C.</u>	<u>"</u>	<u>N 0°04'58" E</u>	<u>30.00 Ft.</u>

Location & Comments

@ Intersection Compass Declination _____

Dunne St. & Ball Ave. Firm/Agency EDWARDS

SURVEYING

Address P.O. Box 763

HERMISTON, OR 97838

Party Chief D. Edwards

Notes _____

Witness J. Coppock

RECEIVED BY

Umatilla County Surveyor

Date _____

Rec'd By _____

No. 95-60-B

Surveyor's Seal

REGISTERED
PROFESSIONAL
LAND SURVEYOR

D. Dennis Edwards

OREGON
JULY 16, 1971
D. DENNIS EDWARDS
851

RENEWS 12/31/95