

CORNER RESTORATION FORM

Township 4N Range 28E, 29E Section 31, 36 County UMATILLA

State OREGON Date 3/30/2023 Number X-1

Condition Report Only

Corner Designation : 1/4 CORNER: 31, 36

Not Found
 Renewed

Previous Renewals ORIGINAL SOURCE OF CORNER

Surveyed In
 Referenced

ORIGINALLY SURVEYED IN 1860 BY CAMPBELL UNDER

CONTRACT #95, HE SET A STAKE IN MOUND OF EARTH

MONUMENT DETAIL

1980 KRUMBEIN SET A 2 1/2" B.C. COUNTY SURVEY

Found Set

NO. S-156-C

BASIS OF BEARINGS, NAD 83/91 OREGON STATE PLANE
COORDINATES NORTH ZONE:

NORTHING: 774451.05
EASTING: 8521362.44

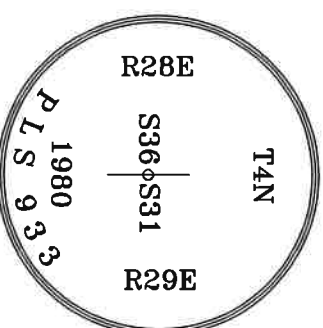

Monument & Accessories Set/Found (Procedure and Description)

AT CORNER FOUND A 2 3/8" BRASS CAP 2" ABOVE GRADE & SET UMATILLA MON. SIG. COUNTY SURVEY NO. S-156-C

FOUND A BEARING SIGN STAMPED "LS 951" NO ALUMINUM TAG ON 5"X5" STEEL POST N 13°04' W 81.96'

CORNER FORM NO. X1-95-60-B

FOUND A 1"X36" IRON PIPE BENT NORTH TIED AT BEND N 01°20' W 10.12', CORNER FORM NO. X1-95-60-B

SET A 5/8" I.R. W/RPC "PLS 61420" 2" BELOW GRADE S 64°39' W 27.37'

SET A 5/8" I.R. W/RPC "PLS 61420" 2" BELOW GRADE S 81°11' E 19.47'

Sketch of Monument, Accessories and General Area

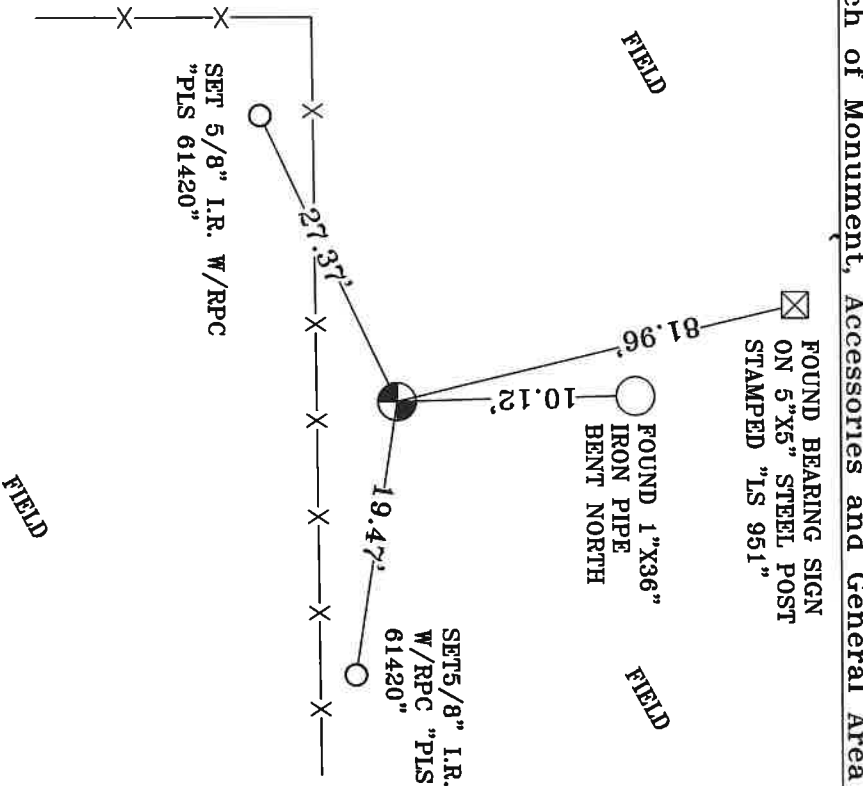

REGISTERED PROFESSIONAL LAND SURVEYOR

[Signature]

OREGON
MAY 10, 2011
LANCE CLARKKING
61420

RENEWALS: 6/30/2023

Agency: **CK3, LLC**
945 W. ORCHARD
HERMISTON OREGON 97838
OFFICE: 541-567-2345
FAX: 541-567-2305
WEB: CK3LLC.NET
Field Book# 0-350

COUNTY SURVEYOR RECORDING INFO

Received CT

Filed 5/4/23

Survey No. 23-042-C

Drawing No. _____

Index No. X-1