

CORNER RESTORATION FORM

Township 4N Range 29E Section 25,30,31,36 County UMATILLA

State OREGON Date 3/30/2023 Number V-25

Corner Designation : SECTION CORNER: 25, 30, 31, 36

Previous Renewals ORIGINAL SOURCE OF CORNER

ORIGINALLY SURVEYED IN 1861 BY DAVENPORT UNDER

CONTRACT #95, HE SET A STAKE IN MOUND OF EARTH

1998 EDWARDS SET A 1"X30" I.P. W/ 2-3/8" BRASS CAP

BY SINGLE PROPORTION COUNTY SURVEY 98-213-C

Condition Report Only
 Not Found
 Renewed
 Surveyed In
 Referenced

MONUMENT DETAIL

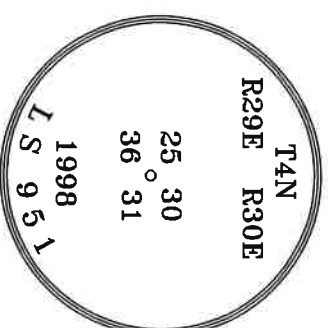

BASIS OF BEARINGS, NAD 83/91 OREGON STATE PLANE
 COORDINATES NORTH ZONE:

NORTHING: 777805.23
 EASTING: 8553560.19

Monument & Accessories Set/Found (Procedure and Description)

FOUND A 2 3/8" BRASS CAP IS 951 DISTURBED AND OUT OF LOCATION (98-213-C) & RESET MON. AT RECORD LOCATION, FROM 98-213-C USING CORNERS R-25 AND V-21 EAST AND FROM COUNTY SURVEY 07-230-B. VERIFIED WITH EXISTING ACCESSORIES WITHIN REASONABLE TOLERANCES. FOUND 60D NAIL APPROXIMATELY 1' BELOW GRADE AT RESET MON. LOCATION

SET UMATILLA MON. SIGN ON NEARBY GATE POST

FOUND A ALUMINUM TAG 951 IN A 18" LOCUST TREE N 63°03' E 71.31', CF V25-98-213-C

FOUND A ALUMINUM TAG 951 ON POWER POLE N 01°58' W 171.45', CF V25-98-213-C

FOUND A ALUMINUM TAG 951 ON POWER POLE S 01°19' W 150.80', CF V25-98-213-C

FOUND A 5/8" IRON ROD NO CAP BENT SOUTHEAST STRAIGHTENED S 45°49' W 41.15', CF V25-98-213-C

Sketch of Monument, Accessories and General Area

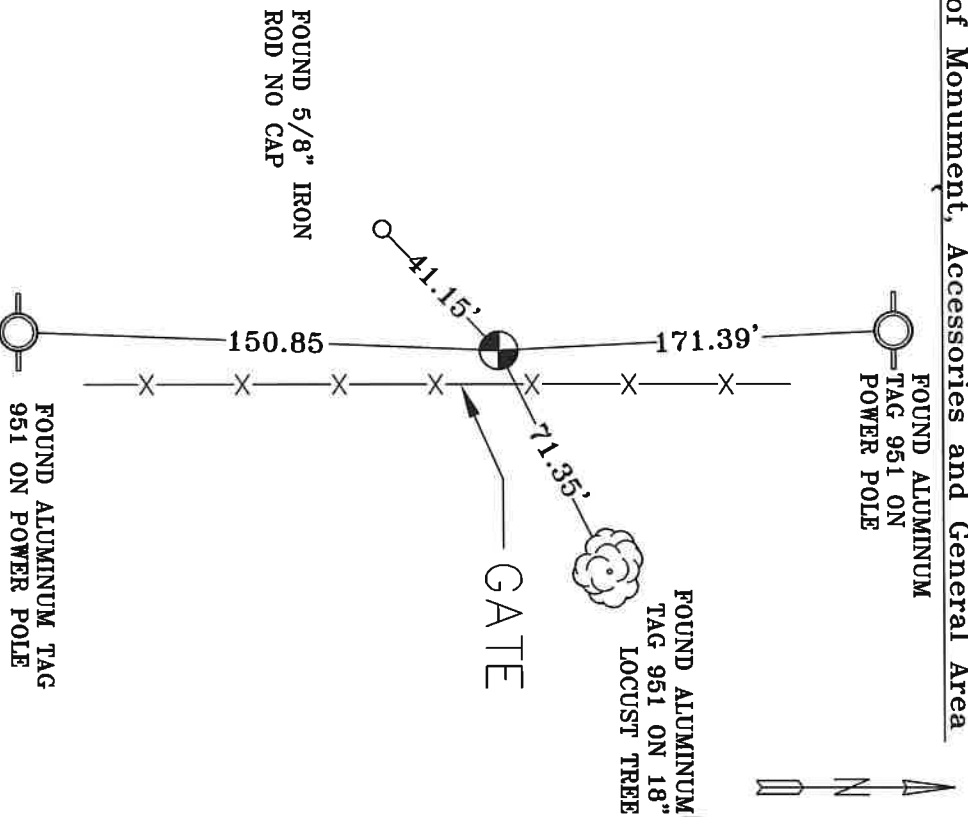

**REGISTERED
 PROFESSIONAL
 LAND SURVEYOR**

OREGON
 MAY 10, 2011
 LANCE CLARK KING
 61420

RENEWALS: 6/30/2023

Agency:
 CK3, LLC
 945 W. ORCHARD
 HERMISTON OREGON 97838
 OFFICE: 541-567-2345
 FAX: 541-567-2305
 WEB: CK3LLC.NET
 Field Book # 0-350

**COUNTY SURVEYOR
 RECORDING INFO**

Received CT
 Filed 5/4/23
 Survey No. 23-D42-C
 Drawing No. _____
 Index No. V-25