

# CORNER RESTORATION FORM

Township 4N Range 29E Section 25,26,35,36 County UMATILLA

State OREGON Date 3/30/2023 Number V-21

Condition Report Only

Corner Designation : SECTION CORNER: 25, 26, 35, 36

Not Found  
 Renewed

Previous Renewals ORIGINAL SOURCE OF CORNER

Surveeyed In  
 Referenced

ORIGINALLY SURVEYED IN 1860 BY DAVENPORT UNDER

CONTRACT #101, HE SET A STAKE IN MOUND OF EARTH

### MONUMENT DETAIL

1998 EDWARDS SET A 1"X30" I.P. W/ 2-3/8" BRASS CAP

Found  Set

COUNTY SURVEY NO. 98-213-C & CORNER FORM NO.

V21-98-213-C

T4N R29E

BASIS OF BEARINGS, NAD 83/91 OREGON STATE PLANE  
COORDINATES NORTH ZONE:

NORTHING: 777704.61  
EASTING: 8548225.59

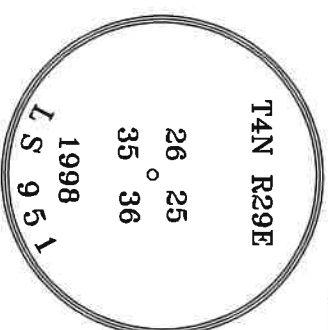

#### Monument & Accessories Set/Found (Procedure and Description)

AT CORNER FOUND A 2 3/8" BRASS CAP 3' BELOW GRADE IN DIRT BERM AND PLACED AVAILABLE GRANITE STONES EAST & WEST OF MON. FOR PROTECTION, COUNTY SURVEY NO. 98-213-C & CORNER FORM NO. V21-98-213-C

FOUND A ALUMINUM TAG 951 ON A ROUND FENCE CORNER & SET UMATILLA MON. SIGN N 01°31' W 33.02',

CORNER FORM NO. V21-98-213-C

FOUND A "T" POST FENCE POST WHICH IS 18" BELOW THE TOP WIRE & PAINTED RED N 32°49' W 38.52',

CORNER FORM NO. V21-98-213-C

FOUND A 5/8" IRON ROD W/PLASTIC CAP 951 N 02°28' E 33.11', CORNER FORM NO. V21-98-213-C SET A 5/8" I.R. W/RPC "PLS 61420" 2" BELOW GRADE S 37°34' E 22.57"

#### Sketch of Monument, Accessories and General Area

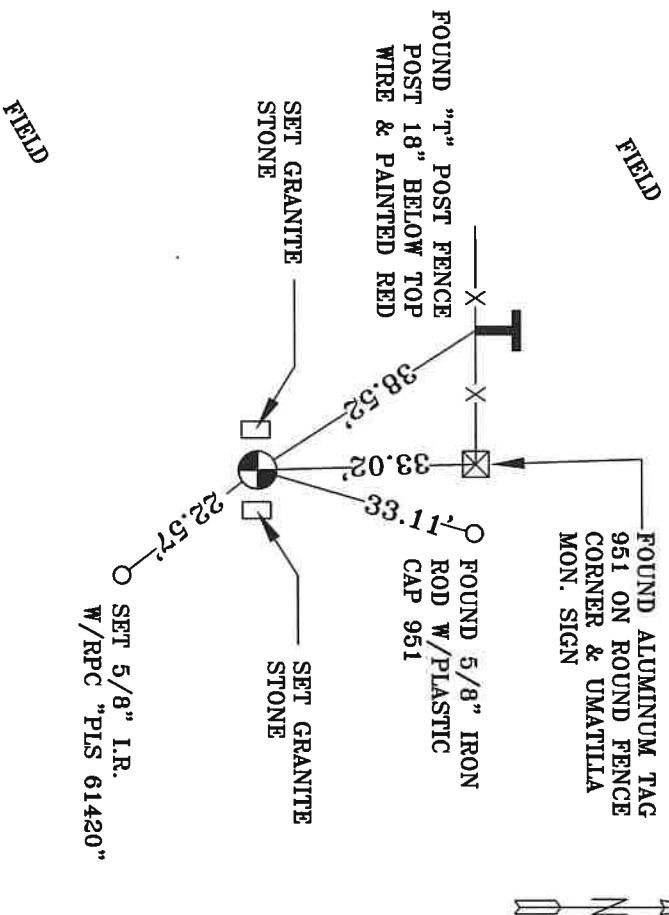

**REGISTERED  
PROFESSIONAL  
LAND SURVEYOR**

**OREGON**  
MAY 10, 2011  
LANCE CLARK KING  
61420

**RENEWALS: 6/30/2023**

Agency: **CK3, LLC**  
945 W. ORCHARD  
HERMISTON OREGON 97838  
OFFICE: 541-567-2345  
FAX: 541-567-2305  
WEB: CK3LLC.NET  
Field Book # 0-350

COUNTY SURVEYOR  
RECORDING INFO

Received CT

Filed 5/4/23

Survey No. 23-042-C

Drawing No. \_\_\_\_\_

Index No. V-21