

OREGON CORNER RESTORATION FORM

SECTION 30 TOWNSHIP 4 NORTH RANGE 29 EAST R-1

COUNTY : UMATILLA DATE 01-2002

CORNER DESIGNATION

NW CORNER

- CONDITION REPORT ONLY
- NOT FOUND
- RENEWED
- UNCOVERED
- SURVEYED IN
- REFERENCED

PREVIOUS RENEWALS / SURVEYS, ETC.

ORIGINALLY SURVEYED IN OCT. 1860 UNDER CONTRACT #95. W.B. CAMPBELL SET POST, DROVE CHARRED STAKE, AND RAISED MOUND.

IN 1954 HIGGINS SET A 1/2" IRON ROD

IN 1980 KRUMBEIN SET A 2 1/2" BRASS CAP ON A 1" PIPE IN PLACE OF HIGGIN'S IRON ROD

MONUMENTS AND ACCESSORIES FOUND: CONDITION AND SOURCE

FOUND 2 1/2" BRASS CAP STAMPED AS BELOW FROM WHICH:

A 2 1/2 BRASS CAP ON A 1" IRON PIPE BEARS S 37°18'33" E 45.04 FEET

MONUMENT DETAIL

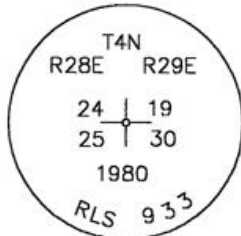

NAD 83/91
OREGON STATE PLANE
INTERNATIONAL FEET
782362.9855
8521223.4701

SKETCH

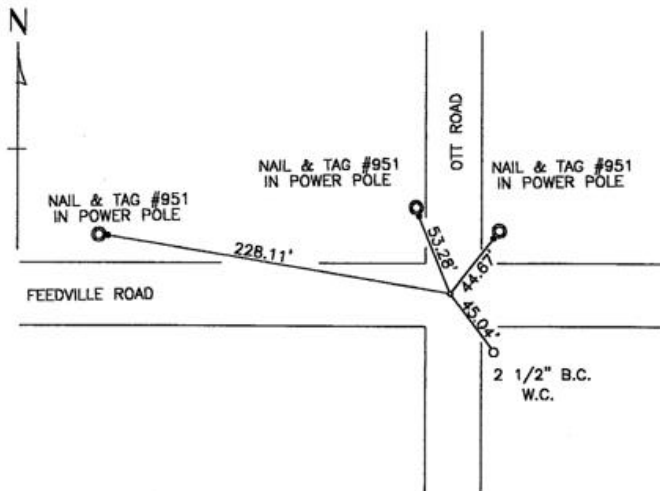

MONUMENT SET (PROCEDURES AND DESCRIPTION)

NA

NEW ACCESSORIES FROM WHICH

- AN ALUMINUM TAG #951 IN POWER POLE BEARS N 38°11'20" E 44.67 FEET
- AN ALUMINUM TAG #951 IN POWER POLE BEARS N 22°16'06" W 53.28 FEET
- AN ALUMINUM TAG #951 IN POWER POLE BEARS N 80°34'56" W 228.11 FEET

LOCATION AND COMMENTS

AT THE INTERSECTION OF
FEEDVILLE AND OTT ROADS.

COMPASS DEC.

FIRM/AGENCY
EDWARDS SURVEYING
P.O. BOX 763
HERMISTON, OREGON 97838

PARTY CHIEF
CURTIS FAVOREL

NOTES

WITNESS
WALT MUNDELL

SURVEYOR'S SEAL

REGISTERED
PROFESSIONAL
LAND SURVEYOR

G. Dennis Edwards

OREGON
JULY 16, 1971
G. DENNIS EDWARDS
9 5 1

RECEIVED BY _____ RENEWS 12/31/2003

Umatilla County

Date 2-02

Rec'd By KE

No. 02-48-g