

CORNER RESTORATION FORM

Township 4N Range 29E Section 23, 24 County UMATILLA

State OREGON Date 3/30/2023 Number P-21

Corner Designation : 1/4 CORNER: 23, 24

Condition Report Only

Not Found

Renewed

Surveyed In

Referenced

Previous Renewals ORIGINAL SOURCE OF CORNER

ORIGINALLY SURVEYED IN 1861 BY DAVENPORT UNDER

CONTRACT #95, HE SET A STAKE IN MOUND OF EARTH

1954 HIGGINS SET 3/4" I.R.

1998 EDWARDS SET A 1"X30" I.P. W/ 2-3/8" BRASS CAP BY

Found Set

MONUMENT DETAIL

SINGLE PROPORTION COUNTY SURVEY NO. 98-213-C &

CORNER FORM NO. P21-98-213-C

BASIS OF BEARINGS, NAD 83/91 OREGON STATE PLANE
COORDINATES NORTH ZONE:

NORTHING: 785629.75

EASTING: 8548141.15

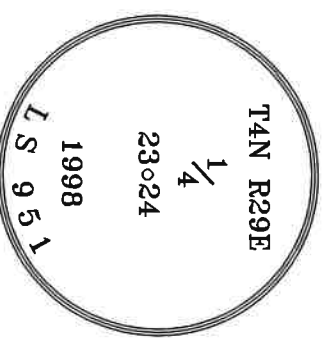

Monument & Accessories Set/Found (Procedure and Description)

AT CORNER FOUND A 1"X30" I.P. W/ 2-3/8" BRASS CAP 1.3' DEEP IN FIELD, COUNTY SURVEY NO. 98-213-C
& CORNER FORM NO. P21-98-213-C

SET A 5/8" I.R. W/RPC "PLS 61420" & UMATILLA MON. SIGN NEXT TO PIVOT PAD S 88°31' W 410.04'

SET A 5/8" I.R. W/RPC "PLS 61420" 2" BELOW GRADE N 70°06' W 425.13'

SET A 5/8" I.R. W/RPC "PLS 61420" 2" BELOW GRADE N 61°09' E 520.97'

SET A 5/8" I.R. W/RPC "PLS 61420" 2" BELOW GRADE S 84°49' E 517.39'

Sketch of Monument, Accessories and General Area

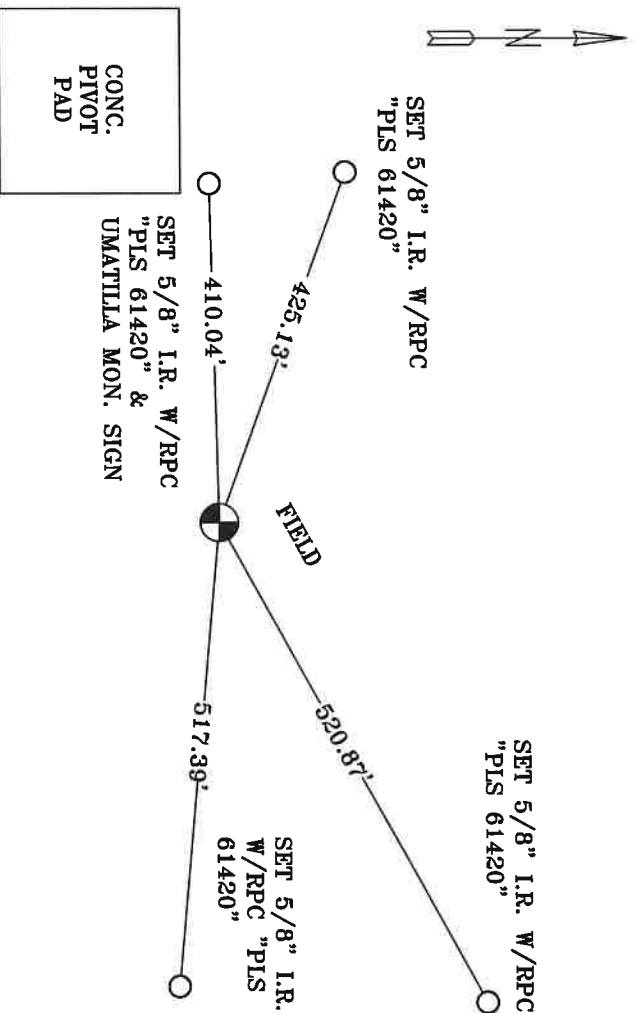

**REGISTERED
PROFESSIONAL
LAND SURVEYOR**

Lance Clark King
OREGON
MAY 10, 2011
LANCE CLARK KING
61420

RENEWALS: 6/30/2023

Agency: **CK3, LLC**
945 W. ORCHARD
HERMISTON OREGON 97838
OFFICE: 541-567-2345
FAX: 541-567-2305
WEB: CK3LLC.NET
Field Book # 0-350

**COUNTY SURVEYOR
RECORDING INFO**

Received CT

Filed 5/4/23

Survey No. 23-042-C

Drawing No. _____

Index No. P-21