

OREGON CORNER RESTORATION FORM

SECTION: 14 TOWNSHIP: 4N RANGE: 29E N-21

COUNTY: UMATILLA DATE: 9/2013

CORNER DESIGNATION

SE COR.

 CONDITION REPORT ONLY
 NOT FOUND
 RENEWED
 UNRECORDED
 SURVEYED IN
 X **REFERENCED OUT**

PREVIOUS RENEWALS/SURVEYS ETC.

Originally surveyed by Davenport under Contract #101 in 1861. He set a post in mound with charred stake. In survey #91-109-B Tuttle found stone. In 1998 County Survey I (Edwards) set a 1"x30" iron pipe with a 2 3/8" brass cap in place of stone stamped as below.

MONUMENTS AND ACCESSORIES FOUND: CONDITON AND SOURCE

Found a 2 3/8" brass cap stamped as below.

MONUMENT DETAIL

T4N R29E
14 | 13
23 | 24
1998
LS 951

NAD 83/91
OREGON STATE PLANE
INTERNATIONAL FEET
788271.46
8548108.84

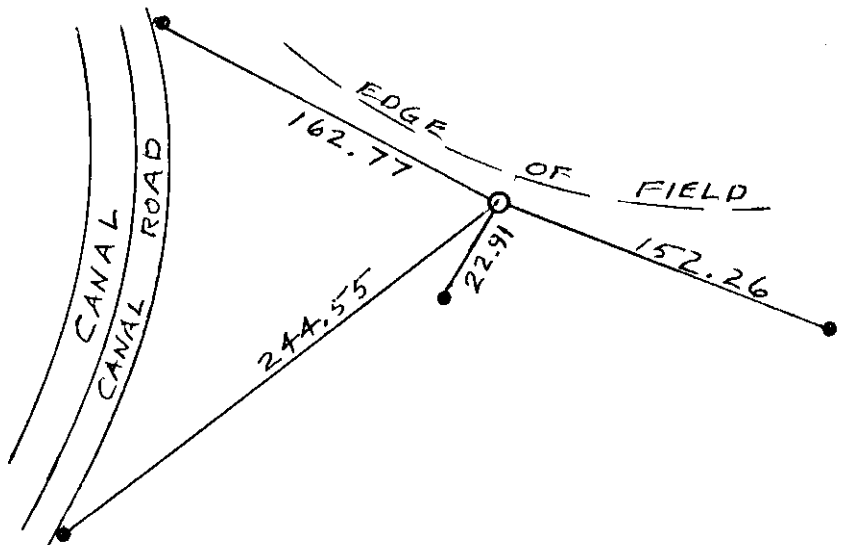

MONUMENT SET (PROCEDURES AND DESCRIPTION)

NEW ACCESSORIES FROM WHICH

- A 5/8" x 30" Iron Rebar with plastic cap #951 bears N 42° 24' 11" W 162.77'
- A 5/8" x 30" Iron Rebar with plastic cap #951 bears S 34° 48' 10" W 244.55'
- A 5/8" x 30" Iron Rebar with plastic cap #951 bears S 22° 02' 47" W 22.91'
- A 5/8" x 30" Iron Rebar with plastic cap #951 bears S 61° 52' 08" E 152.26'

LOCATION AND COMMENTS

From the intersection of the East end of E Highland Extension with Loop Rd. go South on Loop 0.5 mile. Then go East on a graveled road 0.5 mile to a cattle guard. Then go South 0.5 mile to corner.

SURVEYOR'S SEAL

FIRM: EDWARDS SURVEYING LLC
PO BOX 763 - HERMISTON OR 97838

PARTY CHIEF: G. EDWARDS
WITNESS: R. SMITH

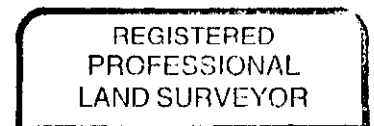

G. Dennis Edwards

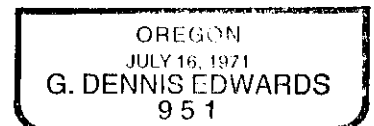

RENEWS 12/31/13

13-532-C