

OREGON CORNER RESTORATION FORM

N-13

Section 16 Township 4 N Range 29 E

County UMATILLA Date 3/95

CORNER DESIGNATION

SE Cor.

- Condition Report Only
- Not Found
- Renewed
- Unrecorded
- Surveyed In
- Referenced Out

Previous Renewals/Surveys, etc. ORIG SUR. DAVENPORT 1861 # 101  
He set a post in mound with charred stake

Monument(s) & Accessories Found: (Condition and Source)

Nothing

Monument Detail

Sketch

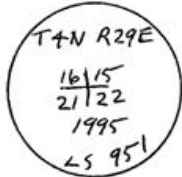

Monument Set (Procedures and Description)

By double proportion I set a 1" x 30" T. Pipe with 2 3/8"  
B.C. stamped as above

SEE MY 1992-1 COUNTY PUBLIC MONUMENTATION SUR.

New Accessories

- a 5/8" x 30" rebar with plastic cap #951 bears S88°58'33"W 10.00 FT
- a 6 Foot T post driven 30" into ground bears N 0° 16' 57" W 1.00 FT
- a 1/2" x 24" rebar with alum. cap bears N 88° 58' 33" E 10.00 FT.
- a 1 1/4" x 33" rebar bears S 0° 16' 57" E 10.00 FT.

Location & Comments

From intersection \_\_\_\_\_ Compass Declination \_\_\_\_\_  
 Highland extension with \_\_\_\_\_ Firm/Agency EDWARDS  
 Edwards Rd. go S. on \_\_\_\_\_ SURVEYING  
 Edwards 1 Mile \_\_\_\_\_ Address P. Box 763  
 Then go East across \_\_\_\_\_ HERMISTON, OR 97838  
 fields 1 Mile to \_\_\_\_\_ Party Chief D. EDWARDS  
 corner. \_\_\_\_\_ Notes \_\_\_\_\_  
 \_\_\_\_\_ Witness J. COPPOCK

Surveyor's Seal

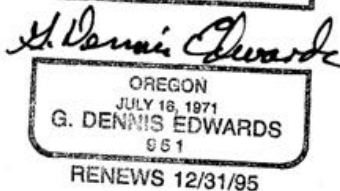
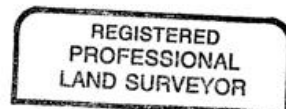

Umatilla County Surveyor

Date \_\_\_\_\_  
Rec'd By \_\_\_\_\_  
No. 25-528