

OREGON CORNER RESTORATION FORM

Section 10 Township 4 N Range 29 E

L-5

County UMATILLA Date 3/95

CORNER DESIGNATION

E 1/4 cor.

- Condition Report Only
- Not Found
- Renewed
- Unrecorded
- Surveyed In
- Referenced Out

Previous Renewals/Surveys, etc. ORIG SUR. DAVENPORT 1861 # 101  
He set a post in mound with charred stake

Monument(s) & Accessories Found: (Condition and Source)

Nothing

Monument Detail

Sketch



Monument Set (Procedures and Description)

By single proportion I set 1" x 30" I. Pipe with  
2 3/8" B.C. stamped as above 6" below surface  
of Grav. Rd.

SEE MY 1992-1 COUNTY PUBLIC MONUMENTATION SUR.

New Accessories

a 1" x 30" I. Pipe with 2 3/8" B.C. Bears N 32° 30' W 30.15 FT.  
center of 8" x 8" Telephone standard " N 29° 45' W 33.75 FT.  
1/2" x 24" rebar with Plastic cap # 951 " S 45° W 22.93 FT.  
5/8" x 30" " " " " N 09° 34' 09" E 20.00 FT.  
9" below surface

Location & Comments

From intersection Compass Declination \_\_\_\_\_  
Highland extension Firm/Agency EDWARDS  
with Canal Rd. SURVEYING  
Go S. on Canal Address P. Box 763  
1/2 Mile to Cor. HERMISTON, OR 97838  
 Party Chief D. EDWARDS

Surveyor's Seal

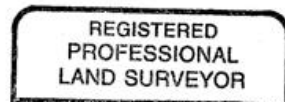

*G. Dennis Edwards*

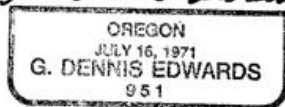

RENEWS 12/31/95

Umatilla \_\_\_\_\_  
 Date \_\_\_\_\_  
 Rec'd by \_\_\_\_\_  
 No. 95-59-B

Notes \_\_\_\_\_  
 Witness J. COPPOCK