

OREGON CORNER RESTORATION FORM

Section 7 Township 4 N Range 29 E

J-1

County UMATILLA Date 3/95

CORNER DESIGNATION

SW Cor

- Condition Report Only
- Not Found
- Renewed
- Unrecorded
- Surveyed In
- Referenced Out

Previous Renewals/Surveys, etc. ORIG SUR CAMPBELL 1860 Cont #95  
he set Post in Mound. In 1980 Sur. Krumbein (S-156)  
set 2 1/2" B.C.

Monument(s) & Accessories Found: (Condition and Source)

Find Krumbein's 2 1/2" B.C. stamped as Below  
Find 2 1/2" B.C. W.C. N 74° 15' 10" E 20.61 FT. (Stamped 20.66 FT)

Monument Detail

Sketch

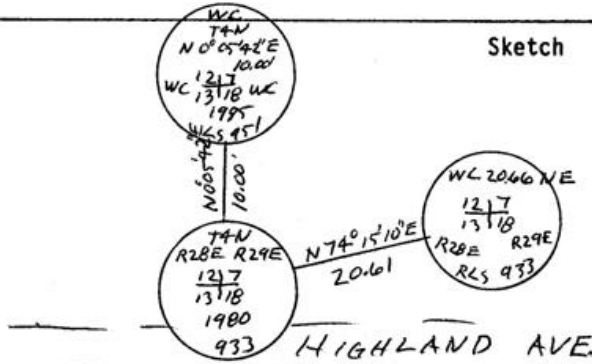

Monument Set (Procedures and Description)

New Accessories

Alum tag #951 in P. Pole Bears N 81° 28' 20" W 221.69 FT.  
" " " " N 36° 11' 20" E 37.96 FT  
1" x 30" I Pipe with 2 3/8" B.C. " N 0° 05' 42" E 10.00 FT

Location & Comments

Surveyor's Seal

From Intersection Compass Declination \_\_\_\_\_  
at Highland Av. Firm/Agency EDWARDS  
with Stantfield Loop Rd SURVEYING  
go E 0.25 on Address P.O. Box 763  
Highland to Cor. Hermiston, OR 97838  
 Party Chief D. Edwards  
 Notes \_\_\_\_\_  
 Witness J. Coppock

REGISTERED  
PROFESSIONAL  
LAND SURVEYOR

*G. Dennis Edwards*

OREGON  
JULY 16, 1971  
G. DENNIS EDWARDS  
051

RENEWS 12/31/95

RECEIVED BY \_\_\_\_\_  
 Umatilla County Surveyor \_\_\_\_\_  
 Date \_\_\_\_\_  
 Rec'd By \_\_\_\_\_  
 No. 95-59-B