

OREGON CORNER RESTORATION FORM

Section 4 Township 4 N Range 29 E

E-11

County UMATILLA Date 3/95

CORNER DESIGNATION

5/4 cor

- Condition Report Only
- Not Found
- Renewed
- Unrecorded
- Surveyed In
- Referenced Out

Previous Renewals/Surveys, etc. ORIG SUR. DAVENPORT 1861 # 101

He set a post in mound with charred stake

1910 Kimbrell set 1 1/2" I. Pipe Sur. B. 2 Page 162

Monument(s) & Accessories Found: (Condition and Source)

End Kimbrell's 1 1/2" I. Pipe 26" below surface

Monument Detail

Sketch



Monument Set (Procedures and Description)

over 1 1/2" I. Pipe I set 1" x 30" I. Pipe with 2 3/8" BC. stamped as above

SEE MY 1992-1 COUNTY PUBLIC MONUMENTATION SUR.

New Accessories

Alum tag #951 in P. Pole Bears S 89° 53' 36" W 244.20 Ft

" " " " S 77° 02' E 81.78 Ft

" " on NW Cor. Cistron S 55° 40' E 57.61 Ft

1/2" x 24" rebar on ditch Bank Bears S 7° 20' 36" W 238.05 Ft

Location & Comments

Surveyor's Seal

From intersection Compass Declination

Punkin Center Rd with Firm/Agency EDWARDS

Edwards Rd. Go SURVEYING

S. on Edwards Address P. Box 763

1 Mile to Grav. Rd HERMISTON, OR 97838

Go E. on Grav. Rd Party Chief D. EDWARDS

1/2 mile to Cor. Notes

Witness J. COPPOCK

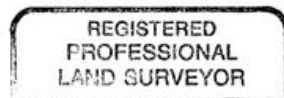

G. Dennis Edwards

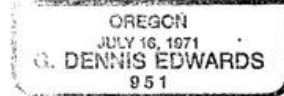

RENEWS 12/31/95

Umatilla County Surveyor

Date  
Rec'd By  
No. 22-598