

OREGON CORNER RESTORATION FORM

Section 5 Township 4 N Range 29 E

C-5

County UMATILLA Date 3/95

CORNER DESIGNATION

W 1/4 cor

- \_\_\_ Condition Report Only
- \_\_\_ Not Found
- \_\_\_ Renewed
- \_\_\_ Unrecorded
- \_\_\_ Surveyed In
- \_\_\_ Referenced Out

Previous Renewals/Surveys, etc. ORIG SUR. DAVENPORT 1861 # 101

He set a post in mound with charred stake.

1979 I set RR spike Taylor Sur. 1985 I set RR spike Atkins Sur.

Monument(s) & Accessories Found: (Condition and Source)

End R.R. spike stamped 951 Me 1985

N 31° 05' W 4.03 Ft. I found R.R. spike Me 1979

Monument Detail

Sketch

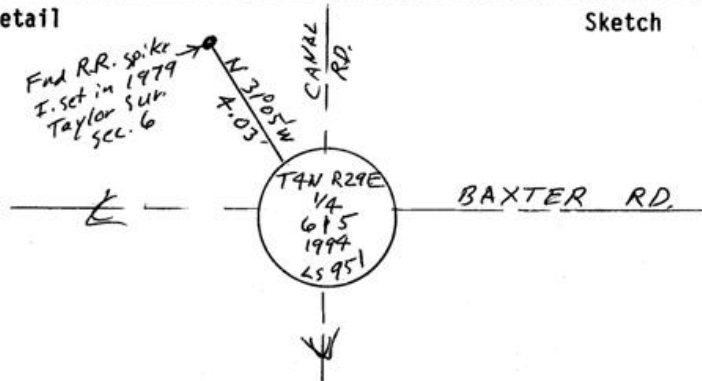

Monument Set (Procedures and Description)

I set 1" x 30" Iron Pipe with 2 3/8" BC stamped as above in place of RR spike I set in 1985 sur for Atkins

SEE MY 1992-1 COUNTY PUBLIC MONUMENTATION SUR.

New Accessories

a 2 1/4" OD I Pipe Fence Con Bears N 61° 49' 30" W 35.64 Ft.

alum tag # 951 in R.R. tie F. Con Bears N 58° 48' 40" E 33.34 Ft

alum tag # 951 in P. Pole Bears S 59° 59' E 37.88 Ft

alum tag # 951 in RR tie F. Con. Bears S 43° 31' 30" W 28.85

Location & Comments

@ Intersection of Baxter Rd & Canal Road.

Compass Declination

Firm/Agency EDWARDS

SURVEYING

Address P. Box 763

HERMISTON, OR 97838

Party Chief D. EDWARDS

Notes

Witness J. COPPOCK

Surveyor's Seal

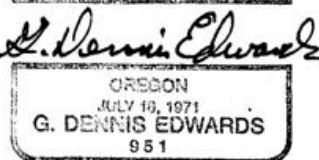
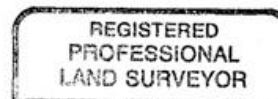

RENEWS 12/31/95

RECEIVED BY

Umatilla County Surveyor

Date

Rec'd By

No. 95-59-A