

OREGON CORNER RESTORATION FORM

Section 6 Township 4N Range 29E

A-1

County UMATILLA Date 3/95

CORNER DESIGNATION

NW Cor.

- Condition Report Only
- Not Found
- Renewed
- Unrecorded
- Surveyed In
- Referenced Out

Previous Renewals/Surveys, etc. ORIG. 1860 CAMPBELL #95 set Post in Mound
1972 Staebler Fnd 1" Iron Pipe

1980 Krumborn Fnd 3/4" conduit & stake & set 2 1/2" B.C.

Monument(s) & Accessories Found: (Condition and Source)

Fnd. & did not use 1" Iron pipe N 3°45'16"E 29.28 from Cor
Fnd 2 1/2" B.C. stamped as below Krumborn 1980 G# 5-156

Monument Detail

Sketch



Monument Set (Procedures and Description)

New Accessories

Alum tag stamped 951 in P. Pole Bears N 29°13'17"W 40.71 ft.
2 3/8" B.C. on 1" X 30" I.P. Stamped WC Bears N 0°28'45"E 33.00 ft
Alum tag # 951 in P. Pole Bears S 30°36'23"E 61.06 ft

Location & Comments

at intersection of Compass Declination _____
Punkin Center Rd & Firm/Agency Edwards
OTT Rd. (south) Surveying _____

Surveyor's Seal

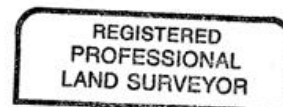

G. Dennis Edwards

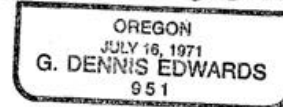

RENEWS 12/31/95

RECEIVED BY

Umatilla County Surveyor

Date 4-95

Rec'd By KK

No. 55-59-B

Address PO Box 763

Hermiston, OR 97038

Party Chief D. Edwards

Notes _____

Witness J. Coppock