

CORNER RESTORATION FORM

Township 4N Range 28E Section 35, 2 County UMATILLA

State OREGON Date 6-26-2019 Number Z-19

Corner Designation : 35, 2

Previous Renewals ORIGINAL SOURCE OF CORNER

ORIGINALLY SURVEYED IN 1860 BY HAFT UNDER CONTRACT #93. HE SET

POST IN MOUND WITH TRENCH, MADE PITS AND DEPOSITED A PINT OF

CHARCOAL.

Accessories Found: _____

Condition Report Only

Not Found

Renewed

Surveyed In

Referenced

MONUMENT DETAIL

Found Set

BASIS OF BEARINGS, NAD 83/91 OREGON STATE PLANE
NORTH ZONE:

NORTHING: 771747.58

EASTING: 8513428.09



Monument & Accessories Set (Procedure and Description)

NOT SET CALCULATED LOCATION IN IRRIGATION CANAL, AS PER COUNTY SURVEY S-156-C.

SET 5/8"x30" IRON REBAR, w/RED PLASTIC CAP MARKED PLS 61420, SOUTH OF WOOD FENCE POST, PLACED SURVEY MARKER SIGN ON POST, N00°15'E 47.20 FT.

SET 5/8"x30" IRON REBAR, w/RED PLASTIC CAP MARKED PLS 61420, NORTH OF RR TIE, PLACED SURVEY MARKER SIGN ON RR TIE, S58°32'E 61.53 FT.

S58°32'E 61.53 FT.

SET 5/8"x30" IRON REBAR, w/RED PLASTIC CAP MARKED PLS 61420, NORTH OF RR TIE, S09°55'W 35.72 FT.

Sketch of Monument, Accessories and General Area

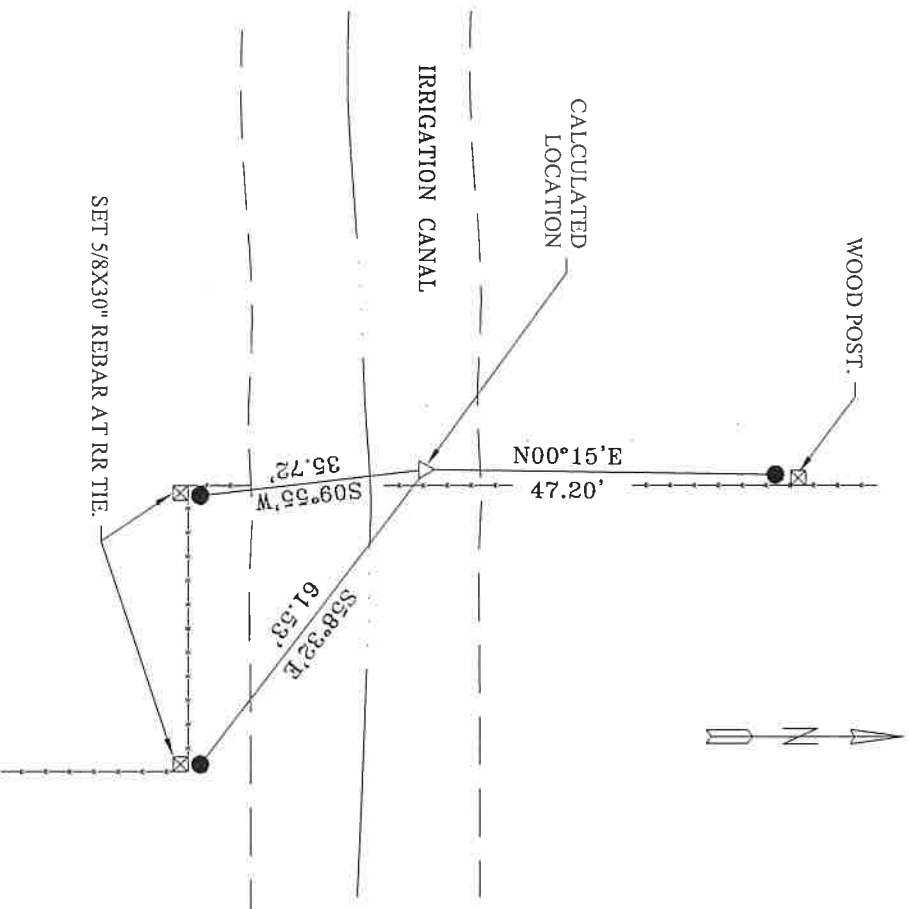

**REGISTERED
PROFESSIONAL
LAND SURVEYOR**

Lance Clark King
**OREGON
MAY 10, 2011
LANCE CLARK KING
61420**

RENEWS: 6/30/2021

Agency:

CK3, LLC

945 W. ORCHARD

HERMISTON OREGON 97838

OFFICE: 541-567-2345

FAX: 541-567-2305

WEB: CK3LLC.NET

Field Book # 0-325

**COUNTY SURVEYOR
RECORDING INFO**

Received _____

Filed _____

Survey No. _____

Drawing No. _____

Index No. Z-19

19-080-C