

CORNER RESTORATION FORM

Township 4N Range 28E Section 35, 36 County UMATILLA

State OREGON Date 6-12-2019 Number X-21

Corner Designation : 35, 36

Condition Report Only

Not Found

Renewed

Surveyed In

Referenced

Previous Renewals ORIGINAL SOURCE OF CORNER
 ORIGINALLY SURVEYED IN 1860 BY HAFT UNDER CONTRACT
 #93, HE SET POST IN MOUND WITH TRENCH, MADE PITTS AND
 DEPOSITED A PINT OF CHARCOAL.

MONUMENT DETAIL

Found Set

Accessories Found:

NONE.

BASIS OF BEARINGS, NAD 83/91 OREGON STATE PLANE
 COORDINATES NORTH ZONE:

NORTHING: 7774344.91

EASTING: 8516024.22

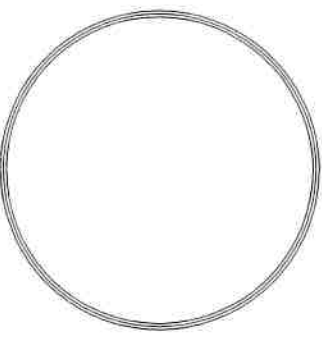

1" ROUND
IRON BAR

Monument & Accessories Set (Procedure and Description)

FOUND 1" ROUND IRON BAR 23 1/2" LONG, BOTTOM HALF 1" SQUARE, SET IN RED BRICKS.

SET 1 1/2" STEEL WASHER MARKED 61420, IN RR TIE W/MAG NAIL, N31°22'E, 72.11 FT.

SET 5/8" x 10" REBAR W/RED PLASTIC CAP PLS 61420, .5' DEEP, 1' WEST OF SOUTH RR TIE GATE POST, S23°46'E, 59.80 FT.

SET 5/8" x 10" REBAR W/RED PLASTIC CAP PLS 61420, .5' DEEP, 1' EAST OF RR TIE SOUTH GATE POST, S79°00'W, 107.88 FT.

SET 1 1/2" STEEL WASHER MARKED 61420, IN RR TIE W/MAG NAIL, N83°33'W, 109.55 FT.

Sketch of Monument, Accessories and General Area

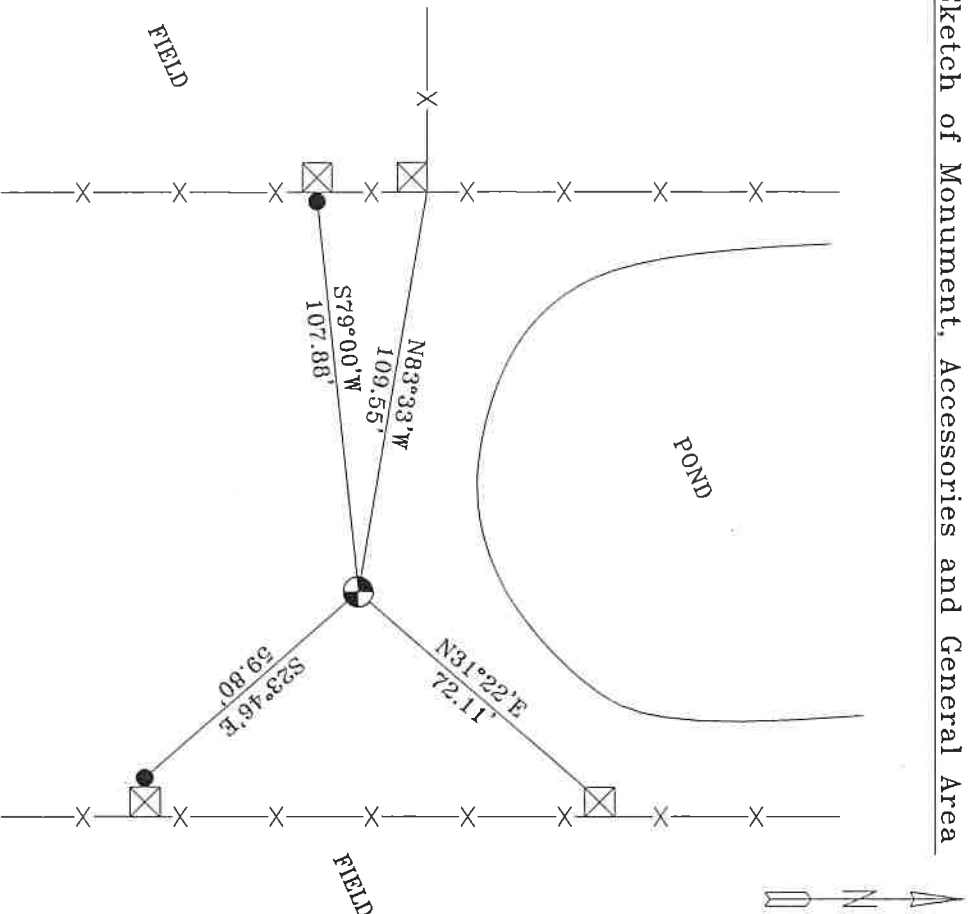

**REGISTERED
PROFESSIONAL
LAND SURVEYOR**

Jane King
**OREGON
MAY 10, 2011
LANCE CLARK KING
61420**

RENEWS: 6/30/2021

Agency:

CK3, LLC
 945 W. ORCHARD
 HERMISTON OREGON 97638
 OFFICE: 541-567-2345
 FAX: 541-567-2305
 WEB: CK3LLC.NET
 Field Book # 0-325

COUNTY SURVEYOR
RECORDING INFO

Received _____

Filed _____

Survey No. _____

Drawing No. _____

Index No. X-21

19-080-C