

CORNER RESTORATION FORM

Township 4N Range 28E Section 30, 31 County UMATILLA

State OREGON Date 6-28-2019 Number V-3

Corner Designation : 33, 34

Condition Report Only

Not Found

Renewed

Surveyed In

Referenced

Previous Renewals ORIGINAL SOURCE OF CORNER

ORIGINALLY SURVEYED IN 1860 BY HAFT UNDER CONTRACT

#93, HE SET POST IN MOUND WITH TRENCH, MADE PITTS AND

DEPOSITED A PINT OF CHARCOAL.

MONUMENT DETAIL

Found Set

Accessories Found:

NONE.

BASIS OF BEARINGS, NAD 83/91 OREGON STATE PLANE
COORDINATES NORTH ZONE:

NORTHING: 776900.43

EASTING: 8492121.69



Monument & Accessories Set (Procedure and Description)

THE CALCULATED LOCATION OF THE CORNER IS IN ACTIVE GRAVEL PIT AS PER ESTABLISHED BUT UN-MONUMENTED PER SURVEY NO. 11-105-B

SET 3 1/4" ALUMINUM CAP WITNESS CORNER ON 5/8"X30" REBAR AT THE INTERSECTION OF THE SECTION LN. AND A FENCE LINE, S89°33'22"W 660.59 FT.

SET 60d NAIL IN TIMBER WEST SIDE OF IRRIGATION CANAL BRIDGE, N89°33'22"E 1308.96 FT.

SET 60d NAIL IN TIMBER WEST SIDE OF IRRIGATION CANAL BRIDGE, N89°33'22"E 1332.63 FT.

Sketch of Monument, Accessories and General Area

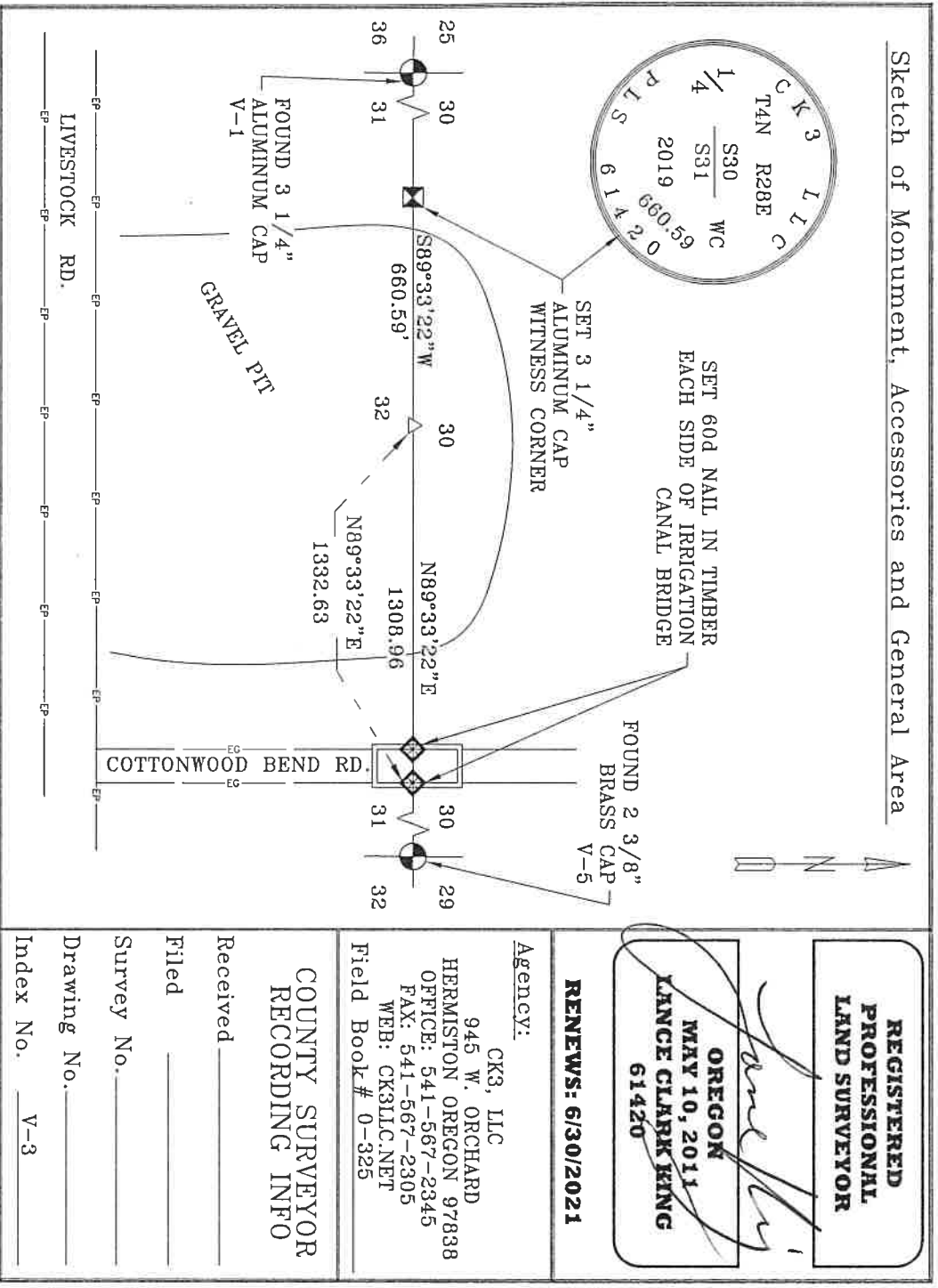

**REGISTERED
PROFESSIONAL
LAND SURVEYOR**

Lance Clark Ring
OREGON
MAY 10, 2011
LANCE CLARK RING
61420

RENEWALS: 6/30/2021

Agency:

CK3, LLC

945 W. ORCHARD

HERMISTON OREGON 97838

OFFICE: 541-567-2345

FAX: 541-567-2305

WEB: CK3LLC.NET

Field Book # 0-325

COUNTY SURVEYOR
RECORDING INFO

Received _____

Filed _____

Survey No. _____

Drawing No. _____

Index No. V-3

19-080-C