

OREGON CORNER RESTORATION FORM

Section 36 Township 4N Range 27E

County Umatilla Date 5/18/98

CORNER DESIGNATION V-25

V-1
NE COR. Sec. 36

- Condition Report Only
- Not Found
- Renewed
- Unrecorded
- Surveyed In
- Referenced Out

Previous Renewals/Survey, etc.

1941 DEPENDENT RESURVEY OF E. BOUNDARY OF T.4N, R27E
By GLO (GOULD)

Monument(s) & Accessories Found: (Condition and Source)

NO EVIDENCE OF ORIGINAL OR OF 1941 MONUMENT BY GOULD

Monument Detail

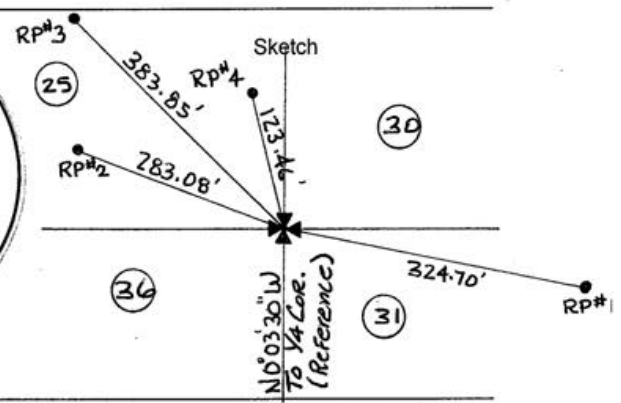
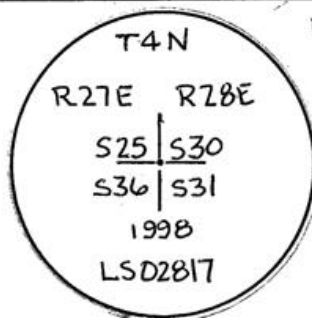

Monument Set (Procedures and Description)

Set 3/4" diam. ALUM CAP ON 30" LONG ALUM. PIPE FLUSH WITH GROUND AND STAMPED AS SHOWN. CORNER FALLS IN HIGHWAY DITCH APPROX. 10 FEET NORTH OF PAVEMENT EDGE OF WESTBOUND I-84 FREEWAY. MONUMENT FALLS UNDER N-S OVERHEAD POWERLINE JUST EAST OF WESTLAND ROAD OVERPASS.

New Accessories

- RP#1 - Set 5/8" x 24" rebar 5' WEST OF EXIT 180 SIGN. BEARS S75°24'08"E, 324.70'
- RP#2 - Set 3/8" x 24" rebar ON BRIDGE ABUTMENT. BEARS N68°08'39"W, 283.08'
- RP#3 - Set 5/8" x 24" rebar 10' EAST OF GUARD RAIL POST. BEARS N48°11'08"W, 383.85'
- RP#4 - Set 5/8" x 24" rebar UNDER N-S POWERLINE. BEARS N13°57'23"W, 123.46'

Location & Comments

Surveyor's Seal

REFERENCE RECORD
SURVEY FOR WESTERN LAND
AND CATTLE BY ME IN
1998 (SEE SURVEY NO
98-019-B)
RECEIVED BY
Umatilla County Surveyor
Date 5-98
Rec'd By [Signature]
No. 98-97-R

Compass Declination 20 1/2°
Firm/Agency ROGERS SURVEYING, INC.
2304 N. 1st. St.
Address HERMISTON, OR 97838
Party Chief Kevin T. Roush
Notes FIELD BOOK 007 (ORE)
Witness Ernst Todd Poir

