

CORNER RESTORATION FORM

Township 4N Range 28E Section 26, 25 County UMATILLA

State OREGON Date 6-28-2019 Number T-21

Corner Designation : 26, 25

Previous Renewals ORIGINAL SOURCE OF CORNER

ORIGINALLY SURVEYED IN 1860 BY HAFT UNDER CONTRACT #93, HE SET POST IN MOUND WITH TRENCH, MADE PTS AND DEPOSITED A PINT OF CHARCOAL.

Accessories Found: _____

Condition Report Only
 Not Found
 Renewed
 Surveyed In
 Referenced

MONUMENT DETAIL

Found Set

FOUND BRASS CAP/WITNESS CORNER MARKED LS 951, N01°10'W, 381.91 FT, AS PER T21-92-45-C.
 FOUND 1/2"x24" REBAR DISTURBED, RESET 12" BELOW GRADE, N1°41'W 396.93 FT, AS PER T21-92-45-C.
 FOUND ALUMINUM TAG MARKED LS 951, ON POWER POLE, N07°59'W, 298.47 FT, AS PER T21-92-45-C.
 FOUND ALUMINUM TAG MARKED LS 951, ON POWER POLE wBEARING OBJECT SIGN, N25°52'E, 371.17 FT.

BASIS OF BEARINGS, NAD 83/91 OREGON STATE PLANE
 COORDINATES NORTH ZONE:

NORTHING: 779666.65
 EASTING: 8515923.15

Monument & Accessories Set (Procedure and Description)

SET 2 1/2" BRASS CAP ON 1 1/4"x1 1/2" GALVANIZED STEEL PIPE, 12" BELOW GRADE, AS PER COUNTY SURVEY 92-45-C & T21-92-45-C.

SET 1 1/2" STEEL WASHER MARKED 61420, IN NE CORNER OF CONCRETE GENERATOR SLAB, w/MAG NAIL, S55°57'E, 288.18 FT.

Sketch of Monument, Accessories and General Area

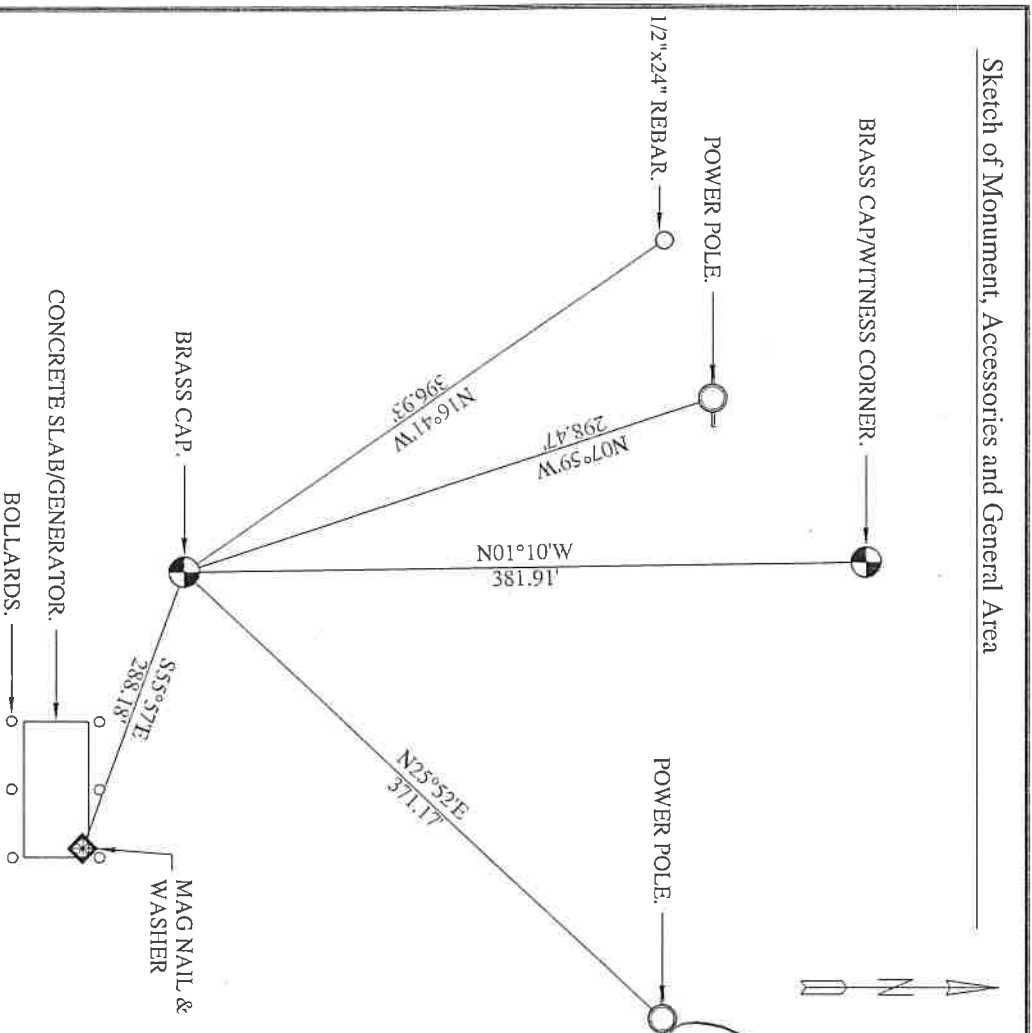

**REGISTERED
 PROFESSIONAL
 LAND SURVEYOR**

Lance Clark King
OREGON
MAY 10, 2011
LANCE CLARK KING
61420

RENEWALS: 6/30/2021

Agency: **CK3, LLC**
 945 W. ORCHARD
 HERMISTON OREGON 97838
 OFFICE: 541-567-2345
 FAX: 541-567-2305
 WEB: CK3LLC.NET
 Field Book # 0-325

**COUNTY SURVEYOR
 RECORDING INFO**

Received _____
 Filed _____
 Survey No. _____
 Drawing No. _____
 Index No. T-21

19-080-C