

CORNER RESTORATION FORM

Township 4N Range 28E Section 18, 19 County UMATILLA

State OREGON Date 6-12-2019 Number N-3

Corner Designation: 18, 19

Previous Renewals: ORIGINAL SOURCE OF CORNER

ORIGINALLY SURVEYED IN 1860 BY HAFT UNDER CONTRACT #93, HE SET

POST IN MOUND WITH TRENCH, MADE PITS AND DEPOSITED A PINT OF

CHARCOAL.

Accessories Found: _____

FOUND 1/2" IRON REBAR, 6" BELOW SURFACE, N85°27'E, 4.18 FT, AS PER N3-00-073-R.

____ Condition Report Only

____ Not Found

____ Renewed

Surveyed In

Referenced

MONUMENT DETAIL

Found Set

BASIS OF BEARINGS, NAD 83/91 OREGON STATE PLANE
COORDINATES NORTH ZONE:

NORTHING: 787479.23
EASTING: 8491986.00



Monument & Accessories Set (Procedure and Description)

SET 2 3/8" x 30" BRASS CAP, 7" BELOW SURFACE, AS PER COUNTY SURVEYS 09-06-C & 06-499-C.

SET MAG NAIL IN SOUTHWEST CORNER OF HAY SHED, N57°46'W, 219.73 FT.

WEST FACE, WEST POST PIVOT STOP, N86°12'E, 164.83 FT.

Sketch of Monument, Accessories and General Area

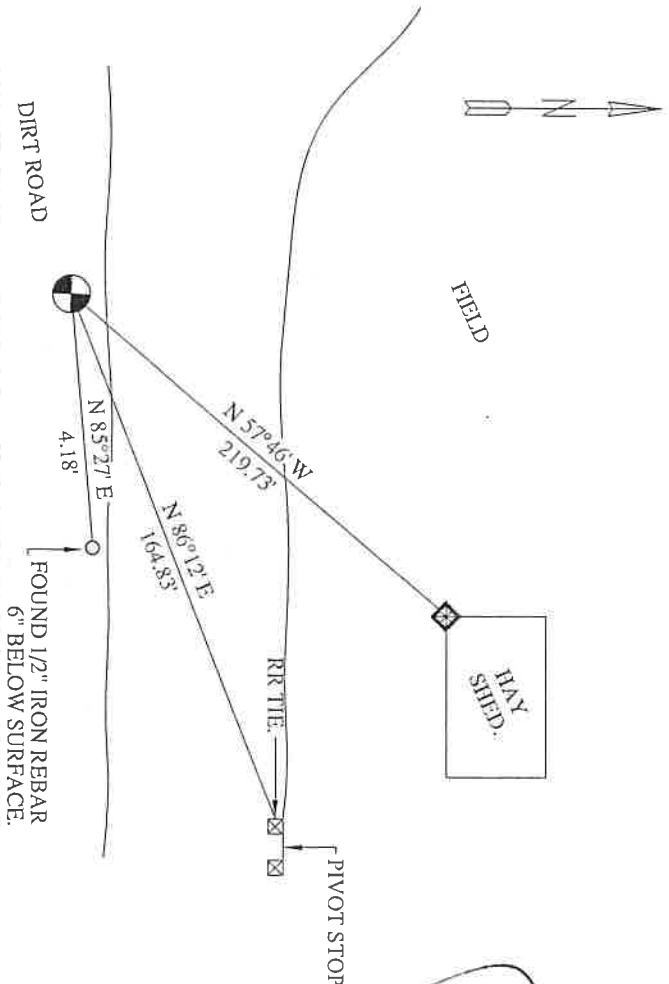

REGISTERED PROFESSIONAL LAND SURVEYOR

Lance King
OREGON
MAY 10, 2011
LANCE CLARK KING
61420

RENEWALS: 6/30/2021

Agency: _____

CK3, LLC
945 W. ORCHARD
HERMISTON OREGON 97838
OFFICE: 541-567-2345
FAX: 541-567-2305
WEB: CK3LLC.NET
Field Book # 0-325

COUNTY SURVEYOR RECORDING INFO

Received _____
Filed _____
Survey No. _____
Drawing No. _____
Index No. N-3

19-080-C