

# CORNER RESTORATION FORM

Township 4N Range 28E Section 13.24 County UMATILLA

State OREGON Date 5-20-2019 Number N-23

Corner Designation : 13, 24

Previous Renewals ORIGINAL SOURCE OF CORNER ORIGINALLY SURVEYED IN 1860 BY HAFT UNDER CONTRACT #93, HE SET POST IN MOUND WITH TRENCH, MADE PITS AND DEPOSITED A PINT OF CHARCOAL.

Accessories Found:

FOUND 2 1/2" BRASS CAP WITNESS CORNER, LS 951, N00° 36' W 33.00, AS PER COUNTY SURVEY NO. 89-086-B.  
 FOUND 5/8" IRON REBAR WITH PLASTIC CAP MARKED LS 951, BENT TO THE SOUTH, S00° 49' E 33.21 FT, AS PER PP 1994-17.

- Condition Report Only
- Not Found
- Renewed
- Surveyed In
- Referenced

## MONUMENT DETAIL

Found  Set



BASIS OF BEARINGS, NAD 83/91 OREGON STATE PLANE COORDINATES NORTH ZONE:

NORTHING: 787601.05  
 EASTING: 8518473.78

### Monument Found & Accessories Set (Procedure and Description)

- FOUND 2 3/8" BRASS CAP NEAR CENTER OF ROAD AS PER COUNTY SURVEY NO. 89-086-B.
- SET 1 1/2" STEEL WASHER AND NAIL IN POWER POLE APPROXIMATELY 2' ABOVE GRADE, S84° 10' W 192.75 FT.
- SET 1 1/2" STEEL WASHER AND NAIL IN POWER POLE APPROXIMATELY 2' ABOVE GRADE, S13° 36' E 23.42 FT
- SET 5/8" X 10" REBAR W/ RED PLASTIC CAP MARKED PLS 61420, 1 SOUTH OF THE EASTERLY GATE POST OF CHANLINK FENCE AND 1' DEEP, N42° 37' E 80.80 FT.

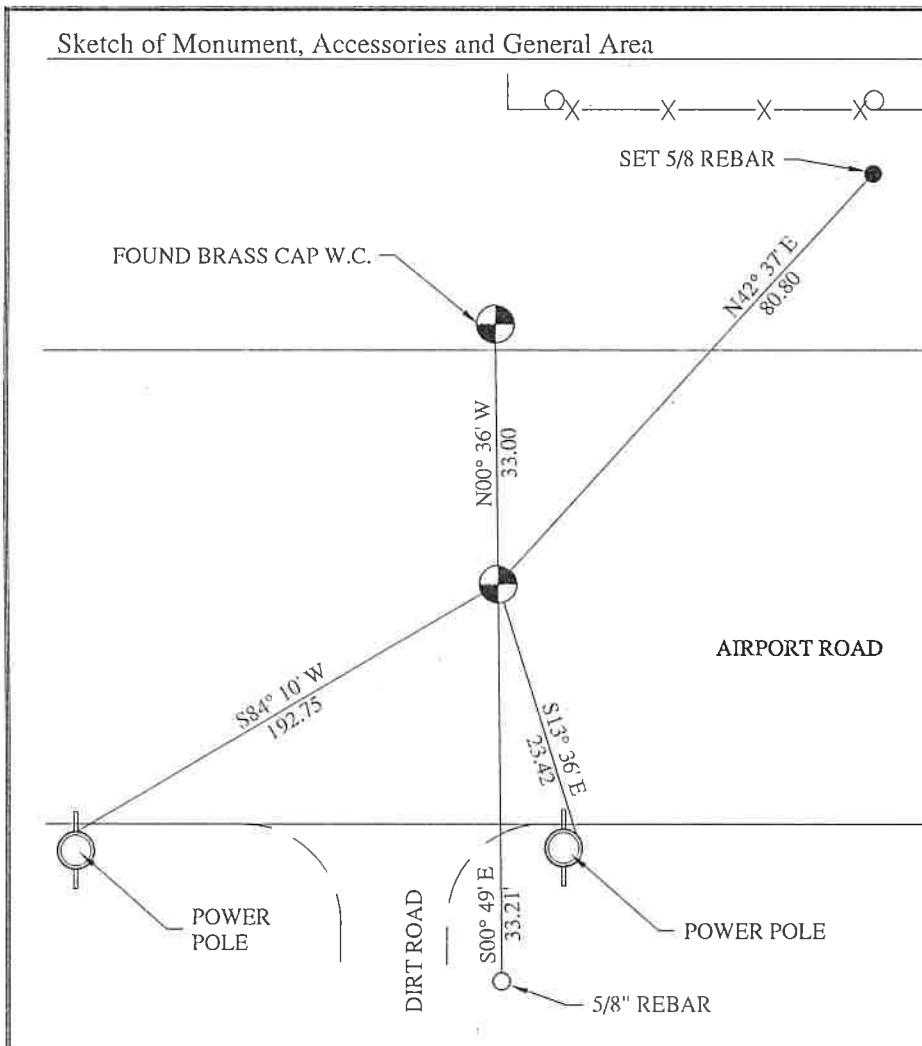

**REGISTERED  
 PROFESSIONAL  
 LAND SURVEYOR**

*Lance Clark King*

**OREGON  
 MAY 10, 2011  
 LANCE CLARK KING  
 61420**

**RENEWS: 6/30/2021**

Agency: CK3, LLC  
 945 W. ORCHARD  
 HERMISTON OREGON 97838  
 OFFICE: 541-567-2345  
 FAX: 541-567-2305  
 WEB: CK3LLC.NET  
 Field Book # 0-325

### COUNTY SURVEYOR RECORDING INFO

Received \_\_\_\_\_  
 Filed \_\_\_\_\_  
 Survey No. \_\_\_\_\_  
 Drawing No. \_\_\_\_\_  
 Index No. N-23

19-080-C