

# CORNER RESTORATION FORM

Township 4N Range 28E Section 13,18,24,19 County UMATILLA

State OREGON Date 6-28-2019 Number N-1

Corner Designation : 13,18,24,19

Previous Renewals ORIGINAL SOURCE OF CORNER

ORIGINALLY SURVEYED IN 1860 BY HAFT UNDER CONTRACT #93, HE SET POST IN MOUND WITH TRENCH, MADE PITS AND DEPOSITED A PINT OF CHARCOAL.

Accessories Found: \_\_\_\_\_

FOUND 2 1/2" BRASS CAP WITNESS CORNER, S89°14'W, 16.50 FT., AS PER N1-03-50-G & COUNTY SURVEY 00-060-B.  
 FOUND 5/8" IRON REBAR NO CAP, N89°23'E, 668.49 FT., AS PER N1-03-50-G & COUNTY SURVEY 00-060-B.

Condition Report Only  
 Not Found \_\_\_\_\_  
 Renewed \_\_\_\_\_  
 Surveyed In \_\_\_\_\_  
 X Referenced

### MONUMENT DETAIL

Found \_\_\_\_\_ Set

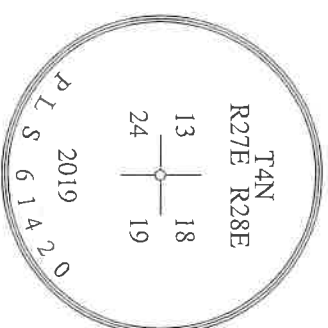

BASIS OF BEARINGS, NAD 83/91 OREGON STATE PLANE  
 COORDINATES NORTH ZONE:

NORTHING: 787452.89  
 EASTING: 8489557.25

Monument & Accessories Set (Procedure and Description)

SET 2 3/8" BRASS CAP, 8" DEEP BELOW ROAD GRADE, AS PER COUNTY SURVEY 00-060-B, N1-03-05-G, & N1-00-072-R.

SET 1 1/2" STEEL WASHER MARKED 61420, IN POWER POLE w/MAG NAIL, S19°29'W, 41.88 FT.

SET 1 1/2" STEEL WASHER MARKED 61420, IN WEST POST OF PIVOT STOP w/MAG NAIL, N74°35'E, 35.38 FT.

Sketch of Monument, Accessories and General Area \_\_\_\_\_

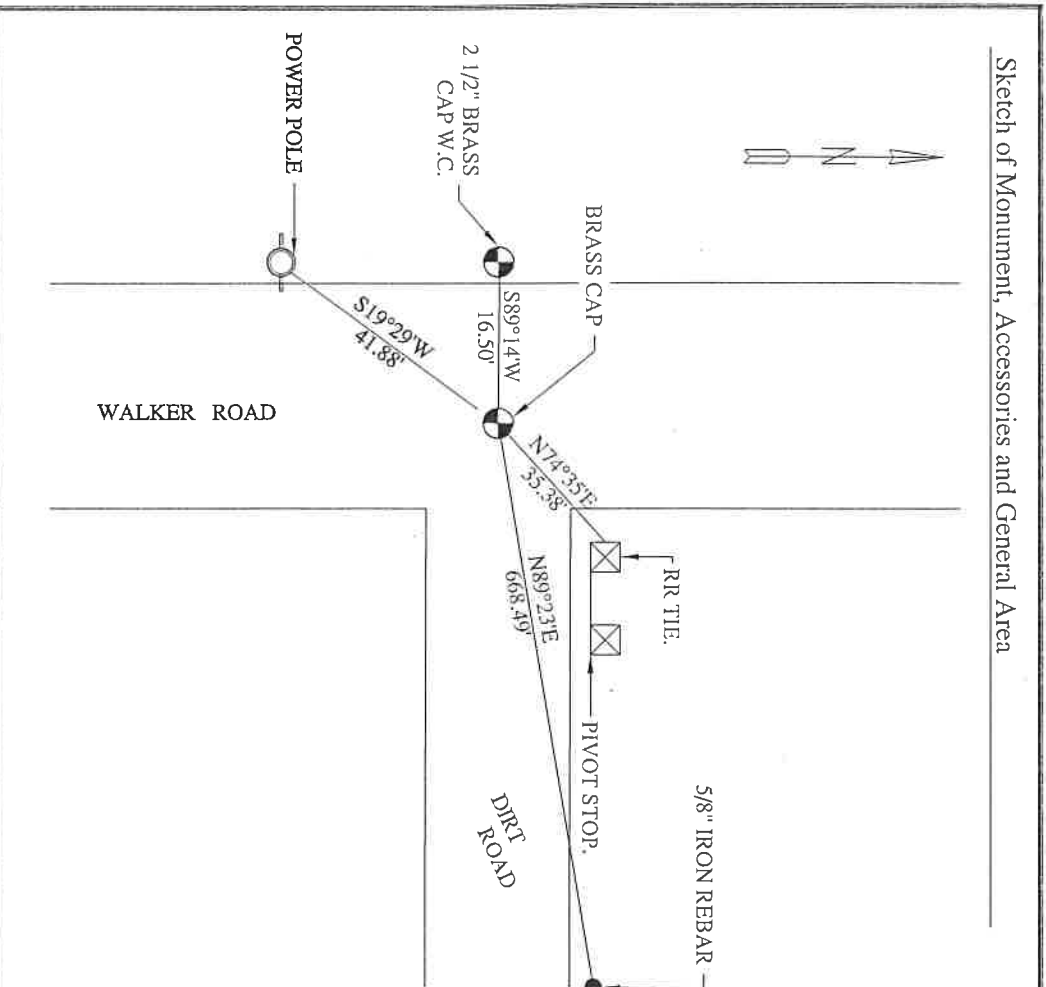

**REGISTERED  
 PROFESSIONAL  
 LAND SURVEYOR**

*Lance Clark King*  
**OREGON  
 MAY 10, 2011  
 LANCE CLARK KING  
 61420**

**RENEWALS: 6/30/2021**

Agency: CK3, LLC  
 945 W. ORCHARD  
 HERMISTON OREGON 97838  
 OFFICE: 541-567-2345  
 FAX: 541-567-2305  
 WEB: CK3LLC.NET  
 Field Book # 0-325

**COUNTY SURVEYOR  
 RECORDING INFO**

Received \_\_\_\_\_  
 Filed \_\_\_\_\_  
 Survey No. \_\_\_\_\_  
 Drawing No. \_\_\_\_\_  
 Index No. N-1

19-080-C