

# CORNER RESTORATION FORM

Township 4N Range 28E Section 14, 15 County UMATILLA

State OREGON Date 5-24-2019 Number L-17

Corner Designation: 14, 15

Previous Renewals ORIGINAL SOURCE OF CORNER

ORIGINALLY SURVEYED IN 1860 BY HAFT UNDER CONTRACT #93, HE SET POST IN MOUND WITH TRENCH, MADE PITS AND DEPOSITED A PINT OF CHARCOAL.

Accessories Found: \_\_\_\_\_

FOUND 5/8" REBAR w/YELLOW CAP MARKED LS 951, N06°53'E, 186.42 FT.

- Condition Report Only
- Not Found
- Renewed
- Surveyed In
- Referenced

### MONUMENT DETAIL

Found  Set

NORTHING: 790217.93  
EASTING: 8510459.31

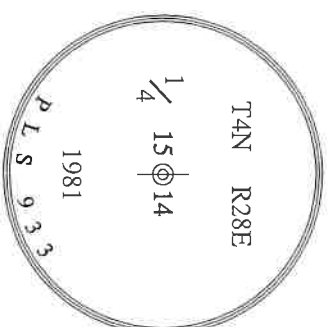

BASIS OF BEARINGS, NAD 83/91 OREGON STATE PLANE  
COORDINATES NORTH ZONE:

### Monument & Accessories Set (Procedure and Description)

FOUND 2 1/2" BRASS CAP, AS SHOWN ABOVE IN MONUMENT BOX, AS PER COUNTY SURVEY S-156-C.

SET 1 1/2" STEEL WASHER MARKED 61420, IN POWER POLE w/MAG NAIL APPROX. 2' ABOVE GRADE, N04°18'W, 238.38 FT.

SET 1 1/2" STEEL WASHER MARKED 61420, IN POWER POLE w/MAG NAIL APPROX. 2' ABOVE GRADE, S45°42'W, 20.30 FT.

SET 1 1/2" STEEL WASHER MARKED 61420, IN POWER POLE w/MAG NAIL APPROX. 2' ABOVE GRADE, S76°26'E, 61.91 FT.

Sketch of Monument, Accessories and General Area

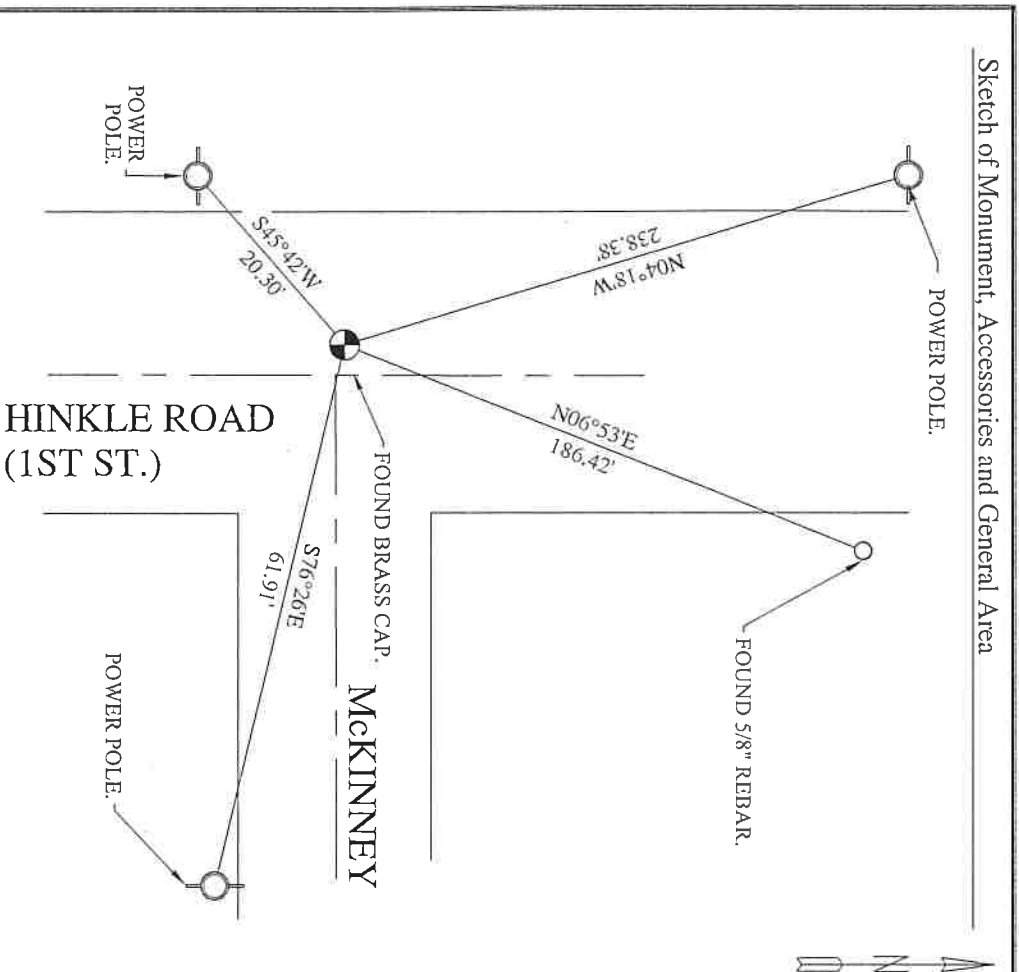

**REGISTERED  
PROFESSIONAL  
LAND SURVEYOR**

*Lance Clark King*  
**OREGON  
MAY 10, 2011  
LANCE CLARK KING  
61420**

**RENEWS: 6/30/2021**

Agency: CK3, LLC  
945 W. ORCHARD  
HERMISTON OREGON 97838  
OFFICE: 541-567-2345  
FAX: 541-567-2305  
WEB: CK3LLC.NET  
Field Book # 0-325

**COUNTY SURVEYOR  
RECORDING INFO**

Received \_\_\_\_\_

Filled \_\_\_\_\_

Survey No. \_\_\_\_\_

Drawing No. \_\_\_\_\_

Index No. L-17

19-080-C