

CORNER RESTORATION FORM

Township 4N Range 28E Section 8,9,17,16 County UMATILLA
 State OREGON Date 5-23-2019 Number J-9

Corner Designation: 8,9,17,16

Previous Renewals: ORIGINAL SOURCE OF CORNER

ORIGINALLY SURVEYED IN 1860 BY HAFT UNDER CONTRACT #93. HE SET POST IN

MOUND WITH TRENCH, MADE PITS AND DEPOSITED A PINT OF CHARCOAL.

Accessories Found: _____

NONE.

Condition Report Only

Not Found

Renewed

Surveyed In

Referenced

MONUMENT DETAIL

Found Set

BASIS OF BEARINGS, NAD 83/91 OREGON STATE PLANE
 COORDINATES NORTH ZONE:

NORTHING: 792841.50
 EASTING: 8499845.23

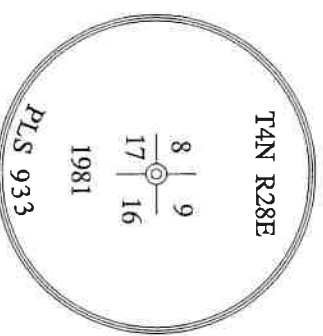

Monument & Accessories Set (Procedure and Description)

FOUND BRASS CAP 3" BELOW AC GRADE, AS PER COUNTY SURVEY S-156-C.

SET 1 1/2" STEEL WASHER MARKED 61420, IN POWER POLE W/MAG NAIL APPROXIMATELY 2 ABOVE GRADE, N25°53'E, 117.86 FT.

SET 5/8" x 10" IRON REBAR W/RED PLASTIC CAP MARKED PLS 61420, 1' NORTH OF POWER POLE, 1' BELOW GRADE, S73°12'E, 125.16 FT.

SET 5/8" x 10" IRON REBAR W/RED PLASTIC CAP MARKED PLS 61420, 1' NORTH OF POWER POLE, 1' BELOW GRADE, S50°04'W, 34.88 FT.

SET MAG NAIL 5' SE OF GUARDRAIL, N15°19'W, 21.80 FT.

Sketch of Monument, Accessories and General Area

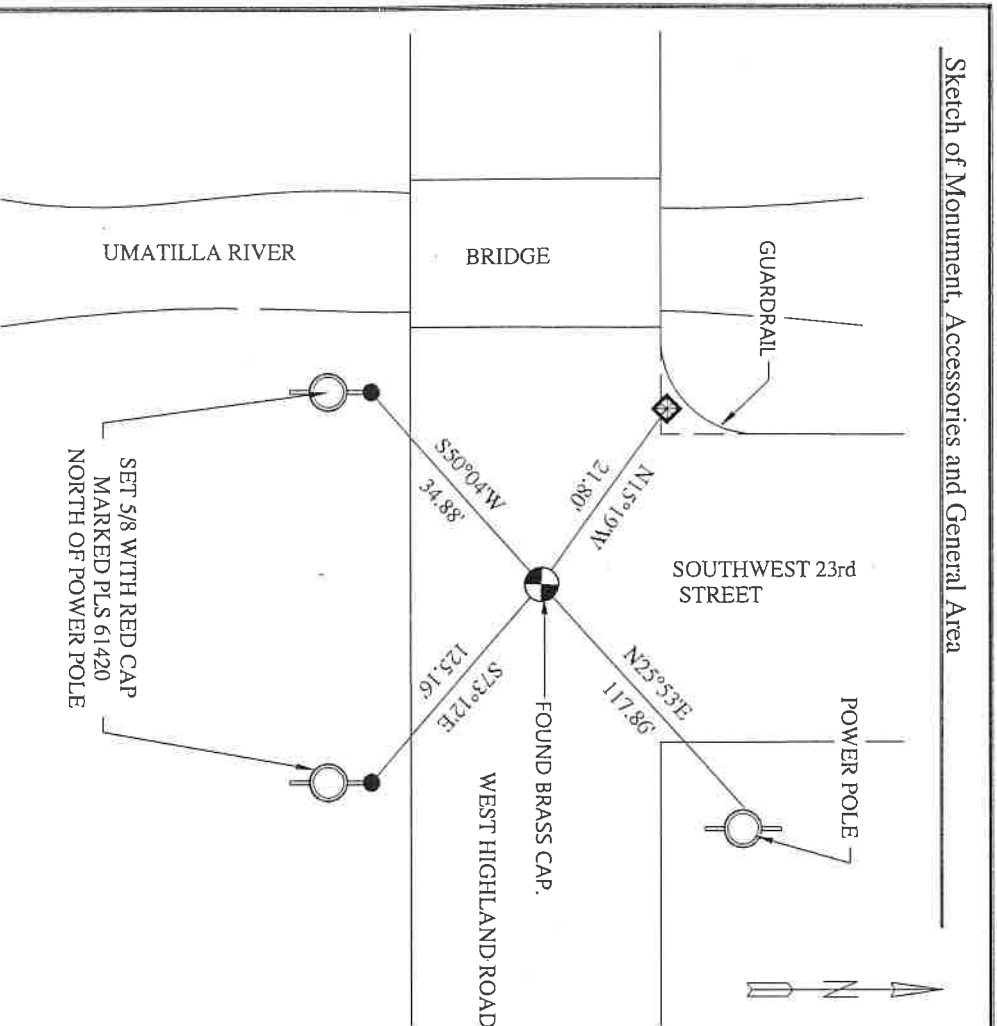

**REGISTERED
 PROFESSIONAL
 LAND SURVEYOR**

Lance Clark King
OREGON
MAY 10, 2011
LANCE CLARK KING
61420

RENEWALS: 6/30/2021

Agency: CK3, LLC
 945 W. ORCHARD
 HERMISTON OREGON 97838
 OFFICE: 541-567-2345
 FAX: 541-567-2305
 WEB: CK3LLC.NET
 Field Book # 0-325

COUNTY SURVEYOR RECORDING INFO

Received _____
 Filled _____
 Survey No. _____
 Drawing No. _____
 Index No. J-9

19-080-C