

CORNER RESTORATION FORM

Township 4N Range 28E Section 12, 13 County UMATILLA

State OREGON Date 5-23-2019 Number J-23

Corner Designation: 12, 13

Previous Renewals: ORIGINAL SOURCE OF CORNER

ORIGINALLY SURVEYED IN 1860 BY HAFT UNDER CONTRACT #93. HE SET POST IN

MOUND WITH TRENCH. MADE PITS AND DEPOSITED A PINT OF CHARCOAL.

Accessories Found: _____

NONE.

____ Condition Report Only

____ Not Found

____ Renewed

____ Surveyed In

Referenced

MONUMENT DETAIL

Found Set

BASIS OF BEARINGS, NAD 83/91 OREGON STATE PLANE
COORDINATES NORTH ZONE:

NORTHING: 792902.21
EASTING: 8518385.25

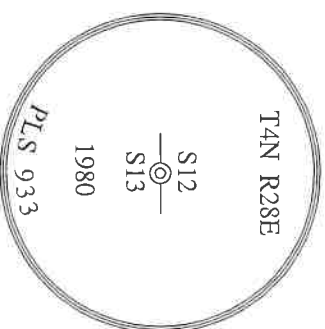

Monument & Accessories Set (Procedure and Description)

FOUND 2 1/2" BRASS CAP 5" BELOW AC, AS PER COUNTY SURVEY S-156-C.

SET 1 1/2" STEEL WASHER MARKED 61420, IN POWER POLE w/MAG NAIL, N62°01'E 34.38 FT.

SET 5/8" x 10" IRON REBAR w/RED PLASTIC CAP MARKED PLS 61420, 1' NORTH OF STREET SIGN, 1' BELOW GRADE, S1°18'E 23.11 FT.

SET 5/8" x 10" IRON REBAR w/RED PLASTIC CAP MARKED PLS 61420, 1' NORTH OF RAILROAD TIE POST, 1' BELOW GRADE, S55°13'W 43.49 FT.

SET 5/8" x 10" IRON REBAR w/RED PLASTIC CAP MARKED PLS 61420, 1' EAST OF STOP SIGN, 1' BELOW GRADE, N25°22'W 70.58 FT.

Sketch of Monument, Accessories and General Area

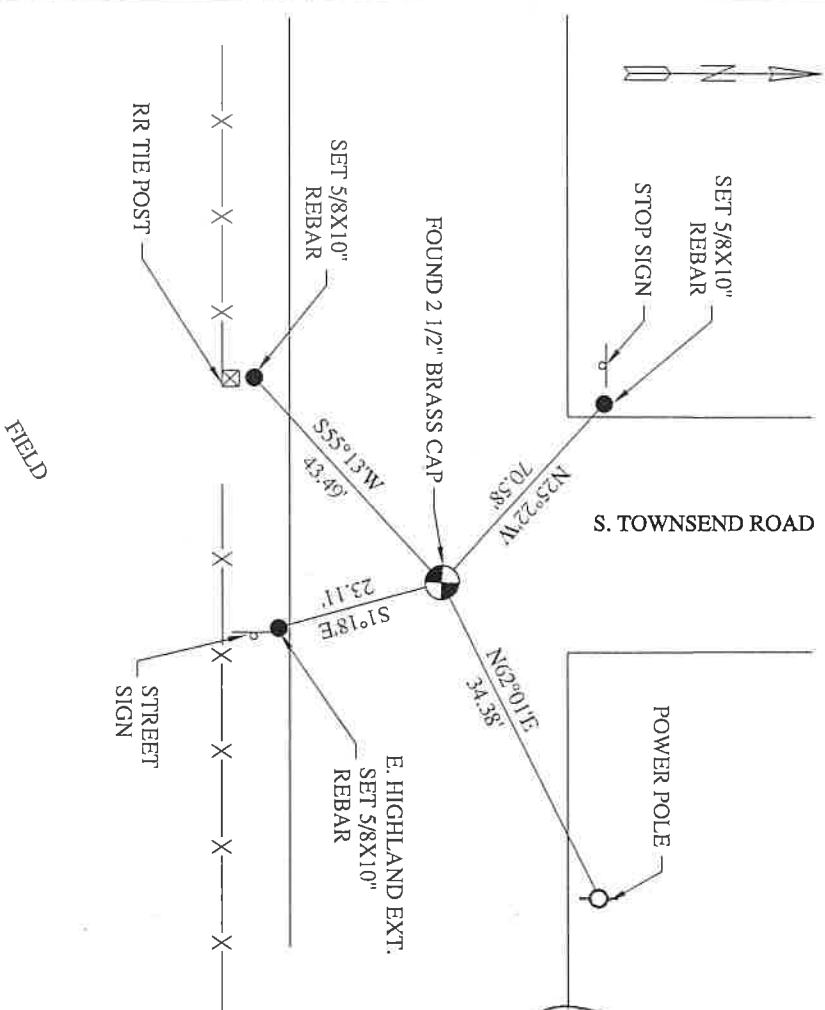

**REGISTERED
PROFESSIONAL
LAND SURVEYOR**

Lance Clark King
**OREGON
MAY 10, 2011
LANCE CLARK KING
61420**

RENEWALS: 6/30/2021

Agency: CK3, LLC
945 W. ORCHARD
HERMISTON OREGON 97838
OFFICE: 541-567-2345
FAX: 541-567-2305
WEB: CK3LLC.NET
Field Book # 0-325

**COUNTY SURVEYOR
RECORDING INFO**

Received _____
Filled _____
Survey No. _____
Drawing No. _____
Index No. J-23

19-080-C