

CORNER RESTORATION FORM

Township 4N Range 28E Section 11, 12 County UMATILLA

State OREGON Date 7-24-2019 Number G-21

Corner Designation : 11, 12

Condition Report Only

Not Found

Renewed

Surveyed In

Referenced

Previous Renewals ORIGINAL SOURCE OF CORNER

ORIGINALLY SURVEYED IN 1860 BY HAFT UNDER CONTRACT

#93, HE SET POST IN MOUND WITH TRENCH, MADE PITS AND

DEPOSITED A PINT OF CHARCOAL.

MONUMENT DETAIL

Found

Set

Accessories Found:

FOUND 1/2" REBAR, NO CAP, S51° 39'W 49.13 FT.

BASIS OF BEARINGS, NAD 83/91 OREGON STATE PLANE
COORDINATES NORTH ZONE:

NORTHING: 795543.15

EASTING: 8515711.01

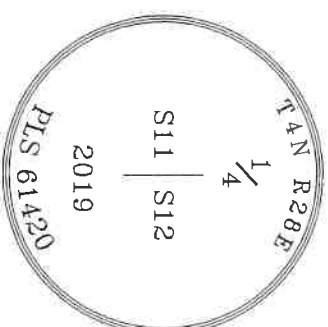

Monument & Accessories Set (Procedure and Description)

PLACED 2 1/2" BRASS CAP ON 5/8X30" IRON REBAR AT A FOUND RR SPIKE LOCATION, AS PER COUNTY SURVEY 05-13-G

SET MAG NAIL IN AC SIDEWALK, N35° 56'E 51.95 FT.

SET MAG NAIL IN BACK OF CURB, S66° 03'E 23.71 FT.

SET MAG NAIL IN BACK OF CURB, N63° 54'W 42.25 FT.

Sketch of Monument, Accessories and General Area

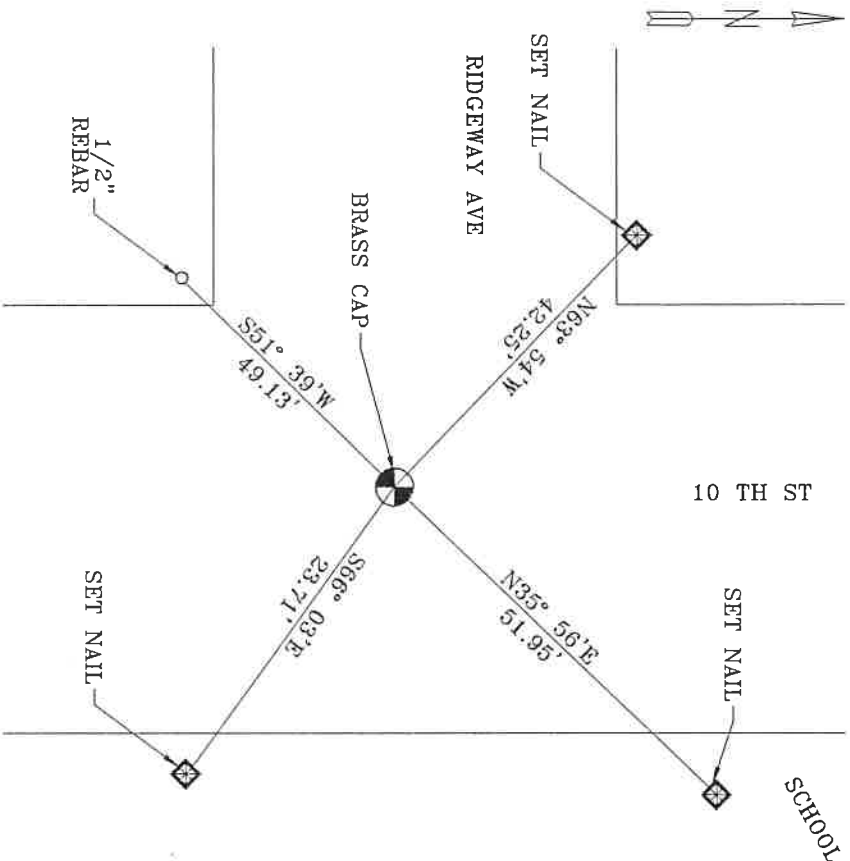

**REGISTERED
PROFESSIONAL
LAND SURVEYOR**

Vance Clark King
OREGON
MAY 10, 2011
VANCE CLARK KING
61420

RENEWS: 6/30/2021

Agency:

CK3, LLC
945 W. ORCHARD
HERMISTON OREGON 97838
OFFICE: 541-567-2345
FAX: 541-567-2305
WEB: CK3LLC.NET
Field Book# 0-325

**COUNTY SURVEYOR
RECORDING INFO**

Received _____

Filed _____

Survey No. _____

Drawing No. _____

Index No. G-21

19-080-C