

CORNER RESTORATION FORM

Township 4N Range 28E Section 3,2 County UMATILLA

State OREGON Date 5-22-2019 Number C-17

Corner Designation : 3,2

Condition Report Only

Not Found

Renewed

Surveyed In

Referenced

Previous Renewals ORIGINAL SOURCE OF CORNER:

ORIGINALLY SURVEYED IN 1860 BY HAFT UNDER CONTRACT #93, HE SET

POST IN MOUND WITH TRENCH, MADE PITS AND DEPOSITED A PINT OF

CHARCOAL.

MONUMENT DETAIL

Found Set

Accessories Found:

NONE.

BASIS OF BEARINGS, NAD 83/91 OREGON STATE PLANE
COORDINATES NORTH ZONE:

NORTHING : 800814.77
EASTING : 8510354.38

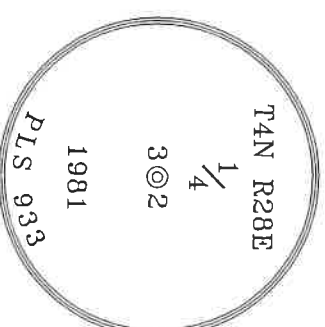

Monument Found & Accessories Set (Procedure and Description)

FOUND 2 1/2" BRASS CAP IN MONUMENT WELL 8" BELOW AC GRADE, AS PER COUNTY SURVEY No. S-156-C.

CHISELED "X" IN STREET LIGHT BASE; N50°32'W 58.33 FT.

SET MAG NAIL IN AC SIDEWALK; N45°49'E 66.68 FT.

SET MAG NAIL & 1-1/2" WASHER IN POWER POLE MARKED PLS 61420; S62°56'E 74.32 FT.

CHISELED "X" IN STREET LIGHT BASE; S51°49'W 56.13 FT.

Sketch of Monument, Accessories and General Area

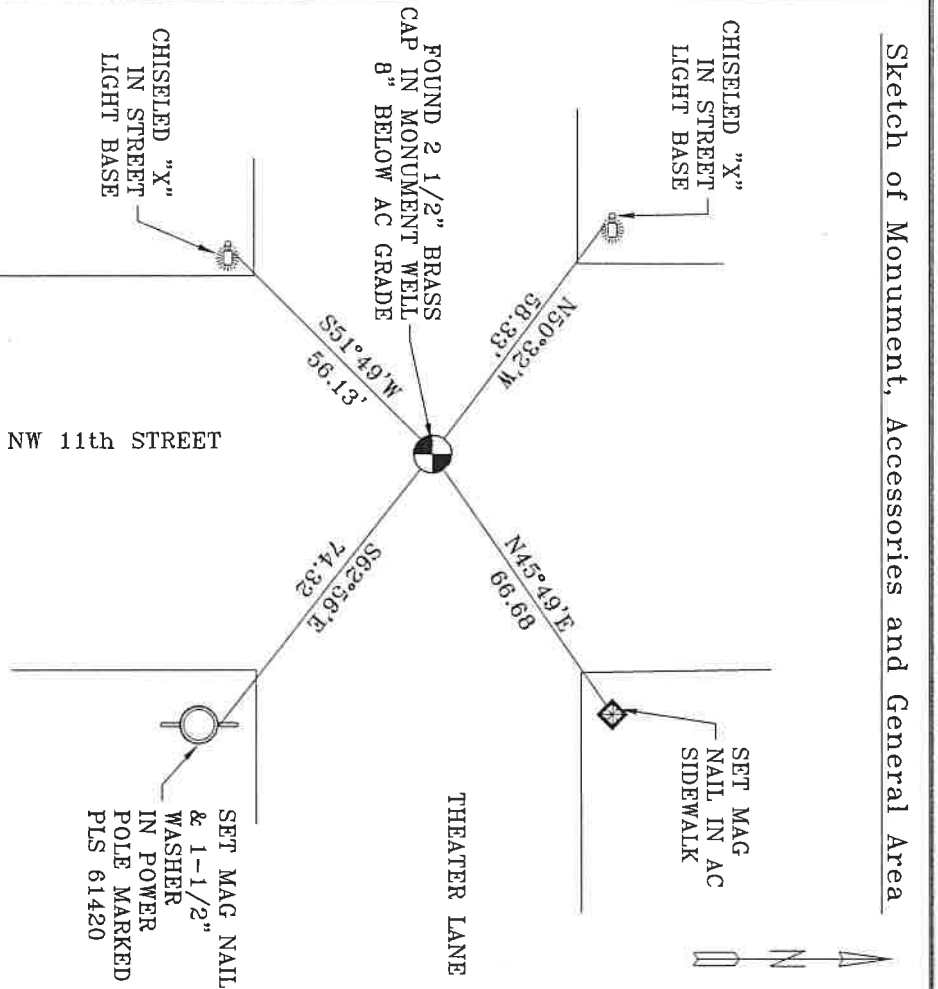

**REGISTERED
PROFESSIONAL
LAND SURVEYOR**

Lance Clark King
OREGON
MAY 10, 2011
LANCE CLARK KING
61420

RENEWALS: 6/30/2021

Agency:

CK3, LLC
945 W. ORCHARD
HERMISTON OREGON 97838
OFFICE: 541-567-2345
FAX: 541-567-2305
WEB: CK3LLC.NET
Field Book # 0-325

**COUNTY SURVEYOR
RECORDING INFO**

Received _____
Filed _____
Survey No. _____
Drawing No. _____
Index No. C-17

19-080-L