

CORNER RESTORATION FORM

Township 4N,5N Range 28E Section 1,36 County UMATILLA

State OREGON Date 5-22-2019 Number A-23

Corner Designation : 1,36

Previous Renewals ORIGINAL SOURCE OF CORNER:

1ST STANDARD PARALLEL SURVEYED IN 1860 BY MAXTON AND HURD CONTRACT #50. ORIGINALLY SURVEYED IN 1860 BY HAFT UNDER CONTRACT #93. HE SET POST IN MOUND WITH TRENCH, MADE PITS AND DEPOSITED A PINT OF CHARCOAL. Accessories Found:

FOUND 5/8" IRON BAR w/YELLOW PLASTIC CAP MARKED JAB 2735 IS, N71°42'W 82.78', FOUND 1 3/4" O.D. IRON PIPE, N37° 56'W 13.24', AS PER COUNTY SURVEY S-156-C.

BASIS OF BEARINGS, NAD 83/91 OREGON STATE PLANE
COORDINATES NORTH ZONE:

NORTHING: 803728.97
EASTING: 8518295.54



Condition Report Only
 Not Found
 Renewed
 Surveyed In
 Referenced

MONUMENT DETAIL
 Found Set

Monument & Accessories Set (Procedure and Description)

- FOUND 2 1/2" BRASS CAP, 6" BELOW AC GRADE, UNREADABLE, AS PER COUNTY SURVEY S-156-C.
- SET 5/8" x10" REBAR w/RED PLASTIC CAP PLS 61420, 1' SOUTH OF RR TIE, 1' BELOW GRADE, N28°35'E, 29.20 FT.
- SET 5/8" x10" REBAR w/RED PLASTIC CAP PLS 61420, 1' WEST OF STOP SIGN, 1' BELOW GRADE, S15°09'E, 37.78 FT.
- SET 5/8" x10" REBAR w/RED PLASTIC CAP PLS 61420, 1' NORTH OF RR TIE, 1' BELOW GRADE, S54°52'W 61.25 FT.

Sketch of Monument, Accessories and General Area

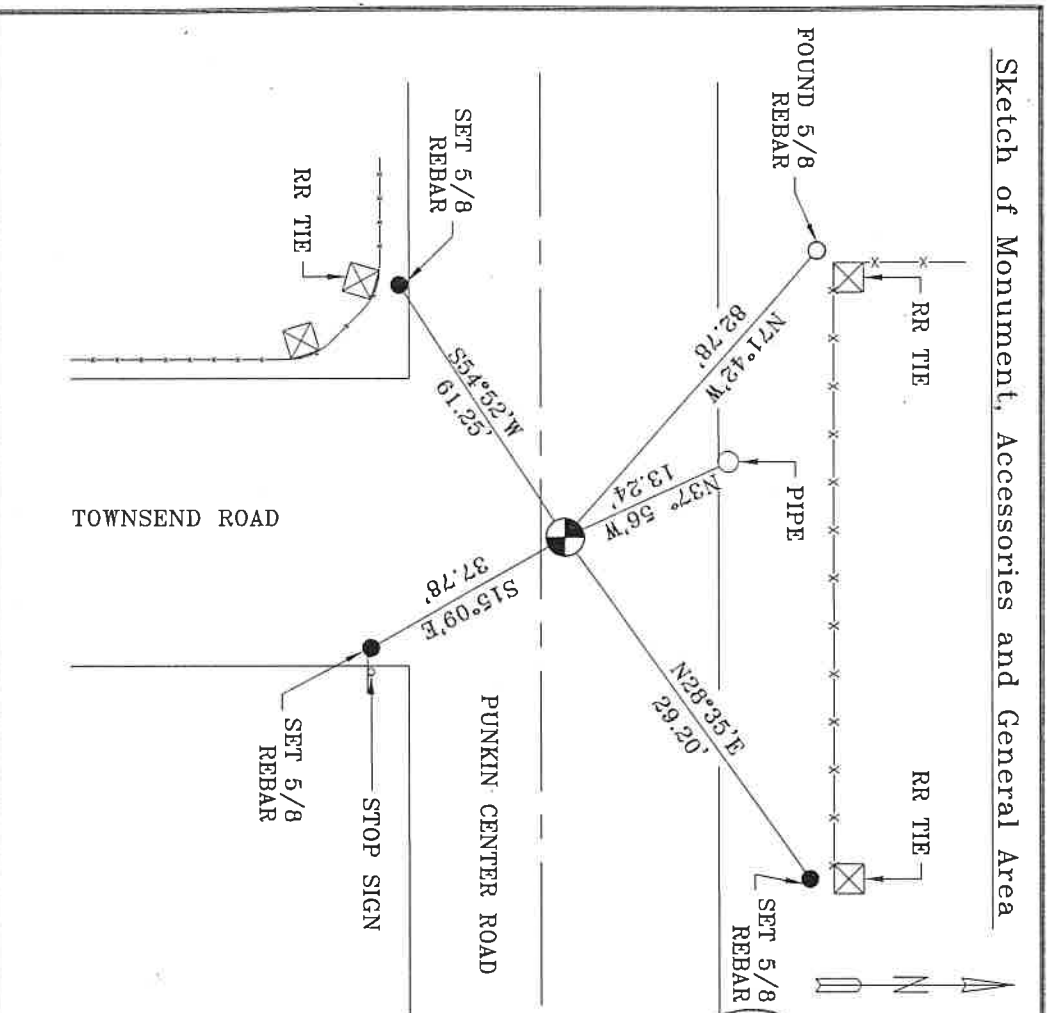

REGISTERED PROFESSIONAL LAND SURVEYOR

Lance Clark King
OREGON
MAY 10, 2011
LANCE CLARK KING
61420

RENEWS: 6/30/2021

Agency: **CK3, LLC**
 945 W. ORCHARD
 HERMISTON OREGON 97838
 OFFICE: 541-567-2345
 FAX: 541-567-2305
 WEB: CK3LLC.NET
 Field Book # 0-325

COUNTY SURVEYOR RECORDING INFO

Received _____
 Filed _____
 Survey No. _____
 Drawing No. _____
 Index No. A-23

19-080-C